

SECTION 009113 – ADDENDUM FOUR

PART 1 - ADDENDA

1.1 PROJECT INFORMATION

- A. Project Name: 22062 Picayune Multipurpose and Band Hall Renovation
- B. Owner: Picayune School District, 706 Goodyear Blvd., Picayune, MS 39466
- C. Architect: Dale | Bailey, an Association, 188 E. Capitol Street, Suite 250, Jackson, Mississippi, 39201
- D. Architect Project Number: 22062
- E. Date of Addendum Four: 13 July 2023

1.2 NOTICE TO BIDDERS

- A. This Addendum is issued to all registered plan holders pursuant to the Instructions to Bidders and Conditions of the Contract. This Addendum serves to clarify, revise, and supersede information in the Project Manual, Drawings, and previously issued Addenda. Portions of the Addendum affecting the Contract Documents will be incorporated into the Contract by enumeration of the Addendum in the Owner/Contractor Agreement.
- B. The Bidder shall acknowledge receipt of this Addendum in the appropriate space on the Bid Form.
- C. The date for receipt of bids is unchanged by this Addendum at same time and location.

1.3 GENERAL

- A. For clarity at the multipurpose site:
 - 1. Please provide one handrail for the north set of stairs, run handrail parallel to the street side of the stairs. Start handrail 1' before stairs and continue handrail until 1' beyond the end of the stairs.
 - 2. Please provide one handrail per set of steps at the rear seating area, centered on each set of steps. Start handrail 1' before seating area and continue handrail 1' beyond the end of the seating area.

B. CLARIFICATION:

The Owner will be responsible for hiring the special inspector.



1.4 GENERAL RESPONSES TO REQUESTS FOR INFORMATION

- A. Question: Can the AWI requirement for the millwork be waved for this project?
- Answer: The AWI requirements are no longer required and can be waved.
- B. Question: The store front doors are supposed to be 6'0"x7'0"? The schedule has them at 5'10"x 5'11".
- Answer: Storefront doors are to be 6'x7'. Size glass above storefront appropriately to maintain pattern. Roughly 3.5' x 3'.
- C. Question: Sheet S-202, details 2 & 7 call for C6x8.2. Detail 7 on sheet S-102 does not have a canopy. Please advise as to how many channels we are to install.
- Answer: In addendum # 3 the channel in detail 7/S202 was omitted. In detail 2 the number and spacing of the channels will correspond to the canopy channels.

1.5 REVISIONS TO DIVISION 00 – PROCUREMENT REQUIREMENTS AND CONTRACTING REQUIREMENTS

- A. DOCUMENT 004113 – BID FORM (Re-Issued). Delete this form in its entirety and replace it with new. See attached. Change Unit Rate C and add Allowance 3.

1.6 REVISIONS TO DIVISION 01 – GENERAL REQUIREMENTS

- A. DOCUMENT 012100 – ALLOWANCES (Re-Issued). Delete this form in its entirety and replace it with new. See attached. Added Allowance No. 3.
- B. DOCUMENT 014524 – STRUCTURAL SPECIAL INSPECTIONS (Not Re-Issued). Section 1.4 A – Owner will employ and pay for the structural testing/inspection services that are required by the Construction Documents.

1.7 REVISIONS TO TECHNICAL SPECIFICATIONS

- A. SECTION 072110 – METAL BUILDING INSULATION (New). See attached document.

1.8 REVISIONS TO DRAWINGS

- A. Sheet S-003 – Structural Quality Assurance Plan (Not Re-Issued). Under General, 3rd paragraph: Special Inspector will be hired by the Owner.
- B. Sheet S-101 – Foundation Plans (Re-Issued). Delete this sheet in its entirety and replace it with the attached. Added foundation wall and footing to east side of building along with new sections (7/S-203, 8/s-203, 9/S-203 and 10/s-203) detailing wall and footing.
- C. Sheet S-203 – Foundations Sections and Details (Re-Issued). Delete this sheet in its entirety and replace it with the attached. Added details 7/S-203, 8/s-203, 9/S-203 and 10/s-203.

- D. Sheet E-003 – Panel Schedules (Re-Issued). Delete this sheet in its entirety and replace it with the attached. Added Owner requested outlets.
- E. Sheet E-201 – Power Plan (Re-Issued). Delete this sheet in its entirety and replace it with the attached. Added Owner requested outlets.

1.9 ATTACHMENTS

- A. This Addendum includes the following attached Specifications:
 - 1. Section 004113 – Bid Form dated 13 July 2023.
 - 2. Section 012100 – Allowances dated 13 July 2023.
 - 3. Section 072110 – Metal Building Insulation dated 13 July 2023.
- B. This Addendum includes the following attached Drawings:
 - 1. Sheet S-101 – Foundation Plans dated 13 July 2023.
 - 2. Sheet S-203 – Foundations Sections and Details.
 - 3. Sheet E-003 – Panel Schedules dated 13 July 2023.
 - 4. Sheet E-201 – Power Plan dated 13 July 2023.

END OF ADDENDUM FOUR

DOCUMENT 004113 - BID FORM - STIPULATED SUM (SINGLE-PRIME CONTRACT)

1.1 BID INFORMATION

- A. Bidder: _____.
- B. Project Name: 22062 Picayune Multipurpose and Band Hall Renovation.
- C. Project Location: 800 Fifth Ave, Picayune, MS 39466.
- D. Owner: Picayune School District, 706 Goodyear Blvd., Picayune, Mississippi 39466.
 - 1. Owner's Representative: Dean Shaw, Superintendent.
- E. Architect: Dale | Bailey Architects, An Association, One Jackson Place, Suite 250, 188 East Capitol Street, Jackson, MS 39201.
- F. Architect Project Number: 22062.

1.2 CERTIFICATIONS AND BASE BID

- A. Base Bid, Single-Prime (All Trades) Contract: The undersigned Bidder, having carefully examined the Procurement and Contracting Requirements, Conditions of the Contract, Drawings, Specifications, and all subsequent Addenda, as prepared by Dale | Bailey, An Association, and Architect's consultants, having visited the site, and being familiar with all conditions and requirements of the Work, hereby agrees to furnish all material, labor, equipment and services, including all scheduled allowances, necessary to complete the construction of the above-named project, according to the requirements of the Procurement and Contracting Documents, for the stipulated sum of:
 - 1. _____ Dollars
(\$_____).

1.3 ALLOWANCES. Include the allowances below in the base bid. Refer to section 012100-ALLOWANCES.

- A. Allowance No. 01: Lump Sum Contingency Allowance of Two Hundred Thousand Dollars (\$200,000.00).
- B. Allowance No. 02: Lump Sum Hardware Allowance of Thirty-Six Thousand Eight Hundred Dollars (\$36,800.00).
- C. Allowance No. 03: Lump Sum Contingency Allowance for Permitting of One Thousand Dollars (\$1,000.00).

1.4 UNIT RATES. Refer to Section 012200 - Unit Prices for description of unit Prices.

- A. Unit Price 01: Cost to pour concrete slab per cubic foot.

\$ _____ / Cubic Foot.

B. Unit Price 02: Cost to pour sidewalk per cubic foot.

\$ _____ / Cubic Foot.

C. Unit Price 03: Cost to install 6-foot, 9-gauge fencing, with black vinyl coating with double access gate per linear foot.

\$ _____ / Linear Foot.

D. Unit Price 04: Cost to replace existing damaged vinyl faced insulation in new band hall per square foot.

\$ _____ / Square Foot.

1.5 BID GUARANTEE

A. The undersigned Bidder agrees to execute a contract for this Work in the above amount and to furnish surety as specified within 10 days after a written Notice of Award, if offered within 90 days after receipt of bids, and on failure to do so agrees to forfeit to Owner the attached cash, cashier's check, certified check, U.S. money order, or bid bond, as liquidated damages for such failure, in the following amount constituting five percent (5%) of the Base Bid amount above:

1. _____ Dollars
(\$ _____).

B. In the event Owner does not offer Notice of Award within the time limits stated above, Owner will return to the undersigned the cash, cashier's check, certified check, U.S. money order, or bid bond.

1.6 SUBCONTRACTORS AND SUPPLIERS

A. The following companies shall execute subcontracts for the portions of the Work indicated:

PLUMBING CONTRACTOR - Indicate: Non-DBE Firm, MBE Firm or WBE Firm

Name: _____ License Number: _____

HVAC CONTRACTOR - Indicate: Non-DBE Firm, MBE Firm or WBE Firm

Name: _____ License Number: _____

ELECTRICAL CONTRACTOR - Indicate: Non-DBE Firm, MBE Firm or WBE Firm

Name: _____ License Number: _____

(OTHER CONTRACTOR) - Indicate: Non-DBE Firm, MBE Firm or WBE Firm

Name: _____ License Number: _____

(OTHER CONTRACTOR) - Indicate: Non-DBE Firm, MBE Firm or WBE Firm

Name: _____ License Number: _____

1.7 TIME OF COMPLETION

- A. The undersigned Bidder proposes and agrees hereby to commence the Work of the Contract Documents on a date specified in a written Notice to Proceed to be issued by Architect and shall fully complete the Work by Substantial Completion Date June 30, 2024.

1.8 ACKNOWLEDGMENT OF ADDENDA

- A. The undersigned Bidder acknowledges receipt of and use of the following Addenda in the preparation of this Bid:
 1. Addendum No. 1, dated _____.
 2. Addendum No. 2, dated _____.
 3. Addendum No. 3, dated _____.
 4. Addendum No. 4, dated _____.

1.9 BID SUPPLEMENTS

- A. The following supplements are a part of this Bid Form and are attached hereto.
 1. Bid Form Supplement - Bid Bond Form (AIA Document A310-2010).
 2. Form of Non-Collusion Affidavit. (Specification 004105). Mandatory.
 3. Debarment Verification Form. (Specification 000820 Federal Requirements).

1.10 CONTRACTOR'S LICENSE

- A. The undersigned further states that it is a duly licensed contractor, for the type of work proposed, in Mississippi, and that all fees, permits, etc., pursuant to submitting this proposal have been paid in full.

1.11 SUBMISSION OF BID

- A. Respectfully submitted this _____ day of _____, 2023.

Addendum Four
Picayune Multipurpose and
Band Hall Renovation
Picayune, Mississippi

- B. Submitted By: _____ (Name of bidding firm or corporation).
- C. Authorized Signature: _____ (Handwritten signature).
- D. Signed By: _____ (Type or print name).
- E. Title: _____ (Owner/Partner/President/Vice President).
- F. Witnessed By: _____ (Handwritten signature).
- G. Attest: _____ (Handwritten signature).
- H. By: _____ (Type or print name).
- I. Title: _____ (Corporate Secretary or Assistant Secretary).
- J. Email: _____.
- K. Street Address: _____.
- L. City, State, Zip: _____.
- M. Phone: _____.
- N. License No.: _____.
- O. Federal ID No.: _____ (Affix Corporate Seal Here).

END OF DOCUMENT 004113

SECTION 012100 - ALLOWANCES

PART 1 - GENERAL

1.1 SUMMARY

- A. Section includes administrative and procedural requirements governing allowances.
- B. Types of allowances include the following:
 - 1. Lump-sum allowances.
 - 2. Contingency allowances.
- C. Related Requirements:
 - 1. Section 0140000 "Quality Requirements" for procedures governing the use of allowances for testing and inspection.
- D. The contingency allowance or any allowance shall have all overhead and profit added at bid time to the bid price, such that any expenditure of allowances cannot add any overhead and profit to them.

1.2 SELECTION AND PURCHASE

- A. At the earliest practical date after award of the Contract, advise Architect of the date when final selection, or purchase and delivery, of each product or system described by an allowance must be completed by the Owner to avoid delaying the Work.
- B. At Architect's request, obtain proposals for each allowance for use in making final selections. Include recommendations that are relevant to performing the Work.
- C. Purchase products and systems selected by Architect from the designated supplier.

1.3 ACTION SUBMITTALS

- A. Submit proposals for purchase of products or systems included in allowances in the form specified for Change Orders.

1.4 INFORMATIONAL SUBMITTALS

- A. Submit invoices or delivery slips to show actual quantities of materials delivered to the site for use in fulfillment of each allowance.
- B. Submit time sheets and other documentation to show labor time and cost for installation of allowance items that include installation as part of the allowance.

- C. Coordinate and process submittals for allowance items in same manner as for other portions of the Work.

1.5 LUMP-SUM ALLOWANCES

- A. Allowance shall include cost to Contractor of specific products and materials ordered by Owner or selected by Architect under allowance and shall include taxes, freight, and delivery to Project site.
- B. Unless otherwise indicated, Contractor's costs for receiving and handling at Project site, labor, installation, overhead and profit, and similar costs related to products and materials ordered by Owner or selected by Architect under allowance shall be included as part of the Contract Sum and not part of the allowance.

1.6 CONTINGENCY ALLOWANCES

- A. Use the contingency allowance only as directed by Architect for Owner's purposes and only by Change Orders that indicate amounts to be charged to the allowance.
- B. Contractor's overhead, profit, and related costs for products and equipment ordered by Owner are not included in the allowance and should be included in the contract sum and will not be charged as an addition to the contract sum. These costs include delivery, installation, taxes, insurance, equipment rental, and similar costs.
- C. Change Orders authorizing use of funds from the contingency allowance will include Contractor's related costs and reasonable overhead and profit.
- D. At Project closeout, credit unused amounts remaining in the contingency allowance to Owner by Change Order.

1.7 ADJUSTMENT OF ALLOWANCES

- A. Allowance Adjustment: To adjust allowance amounts, prepare a Change Order proposal based on the difference between purchase amount and the allowance, multiplied by final measurement of work-in-place where applicable. If applicable, include reasonable allowances for cutting losses, tolerances, mixing wastes, normal product imperfections, and similar margins.
 - 1. Include installation costs in purchase amount only where indicated as part of the allowance.
 - 2. If requested, prepare explanation and documentation to substantiate distribution of overhead costs and other markups.
 - 3. Submit substantiation of a change in scope of Work, if any, claimed in Change Orders related to unit-cost allowances.
 - 4. Owner reserves the right to establish the quantity of work-in-place by independent quantity survey, measure, or count.
- B. Submit claims for increased costs because of a change in scope or nature of the allowance described in the Contract Documents, whether for the purchase order amount or Contractor's handling, labor, installation, overhead, and profit.

1. Do not include Contractor's or subcontractor's indirect expense in the Change Order cost amount unless it is clearly shown that the nature or extent of Work has changed from what could have been foreseen from information in the Contract Documents.
2. No change to Contractor's indirect expense is permitted for selection of higher- or lower-priced materials or systems of the same scope and nature as originally indicated.

PART 2 - PRODUCTS (Not Used)

PART 3 - EXECUTION

3.1 EXAMINATION

- A. Examine products covered by an allowance promptly on delivery for damage or defects. Return damaged or defective products to manufacturer for replacement.

3.2 PREPARATION

- A. Coordinate materials and their installation for each allowance with related materials and installations to ensure that each allowance item is completely integrated and interfaced with related work.

3.3 SCHEDULE OF ALLOWANCES

- A. Allowance No. 01: Include the Sum of Two Hundred Thousand Dollars (\$200,000.00) total for Construction Contingency Allowance.
- B. Allowance No. 02: Include the sum of Thirty-Six Thousand Eight Hundred Dollars (\$36,800.00) total for Hardware Allowance.
 1. This amount is to cover the materials for doors and hardware throughout the project. Cost of installation of the doors and hardware is to be included in the base bid.
- C. Allowance No. 03: Include the Sum of One Thousand Dollars (\$1,000.00) total for Permitting Allowance.

END OF SECTION 012100

SECTION 072110 - METAL BUILDING INSULATION

PART 1 – GENERAL

1.1 GENERAL REQUIREMENTS:

- A. The General Provisions of the Contract including General and Supplementary Conditions and General Requirements (if any) apply to the work specified in this section.

1.2 WORK INCLUDED:

- A. Work of this section includes all labor, materials, equipment and services necessary to complete the installation of the metal building insulation as shown on the drawings and specified herein.

1.3 RELATED WORK:

- B. Vinyl-reinforced film covered roof and wall Insulation applied to steel girts and purlins:
 - 1. Polypropylene / Scrim / Core / Metalized Polyester.

1.4 SUBMITTALS:

- A. Submit manufacturer's product and technical data and shop drawings for each type of insulation material, technical data and method of fastening.
- B. Samples: Submit the following:
 - 1. Submit each type of insulation - 6"x 6".
 - 2. Adhesives and fasteners - each type with manufacturers printed instructions.

1.5 PRODUCT HANDLING:

- A. Use all means necessary to protect the materials of this section before, during and after installation and to protect the installed work and materials of all other trades. In the event of damage, immediately make all repairs and replacements necessary.

PART 2 – PRODUCTS (BASIS OF DESIGN)

2.1 INSULATION:

- A. EcoTouch Certified R Metal Building Insulation: As produced by Owen's Corning Insulating Systems, LLC One Owens Corning Parkway Toledo, OH 43659
 - 1. To be used as part of the insulating systems in the roof and walls of the metal buildings.
 - 2. Designed to be laminated with a variety of facings.
 - 3. Product: Provide EcoTouch Certified R Metal Building Insulation in the thicknesses and post laminate equivalent R-Values indicated below:
 - a. Roof Systems:
 - 1) R-19 Faced Insulation (In purlin cavity)
 - 2) R-11 Un-Faced Insulation (Over top of purlins)
 - b. Wall Systems (where applicable): R-13 + R-6.5 ci

2.2 LAMINATE FACINGS:

- A. WMP-30 as manufactured by LAMTEC Corporation, 5010 River Road Mount Bethel, PA 18343.
- B. Provide the required WMP-30 insulation facings (where required) in the color as indicated below:
 - 1. Multipurpose Building - Roof: White
 - 2. Multipurpose Building - Walls: White
- C. Notice: Substitution for the specified product will only be considered, prior to the bid date. Requests for substitution of specified products received after the bid date will not be considered and the Contractor will be required to install the specified products.

2.3 ACCESSORIES:

- A. Adhesives for Insulation: Adhesives or cements for installing insulation shall be water-resistant types as recommended by the insulation manufacturer for each of the various uses and locations. Use fire-resistive adhesives.
- B. Fasteners for Insulation: Fasteners, anchors, spindles and other metal devices required for installing insulation shall be galvanized steel, and as recommended by the insulation manufacturer for each of the various uses and locations.
- C. Insul Basket; Insulation Support Grid

PART 3 - EXECUTION

3.1 INSPECTION:

- A. Examine the areas and conditions where building insulation is to be installed and notify the Architect of conditions detrimental to the proper and timely completion of the work. Do not proceed with the work until unsatisfactory conditions have been corrected by the Contractor in a manner acceptable to the Architect.

3.2 INSTALLATION:

- A. Comply with manufacturer's instructions for the particular condition of installation in each case. If printed instructions are not available, or do not apply to the project conditions, consult the manufacturer's technical representative for specific recommendations before proceeding with the work.
- B. Install over the entire area(s) that are indicated or specified to be insulated with metal building insulation.
- C. Install blanket fiberglass insulation with edges closely butted. Cut and fit insulation to closely fit intersecting or penetrating surfaces.
- D. Set vapor barrier faced units with vapor barrier to inside of construction, except as otherwise shown. Do not obstruct ventilation spaces. All joints at vapor barriers shall be sealed with 4" wide, foil faced duct tape to prevent vapor and air migration.
- E. Tape joints and ruptures in vapor barriers, using tape specified above, and seal each continuous area of insulation to surrounding construction so as to ensure vapor tight installation of the units.
- F. Adhesive Application - per manufacturer's printed directions.
- G. Fastener Installation - per manufacturer's printed directions.

END OF SECTION

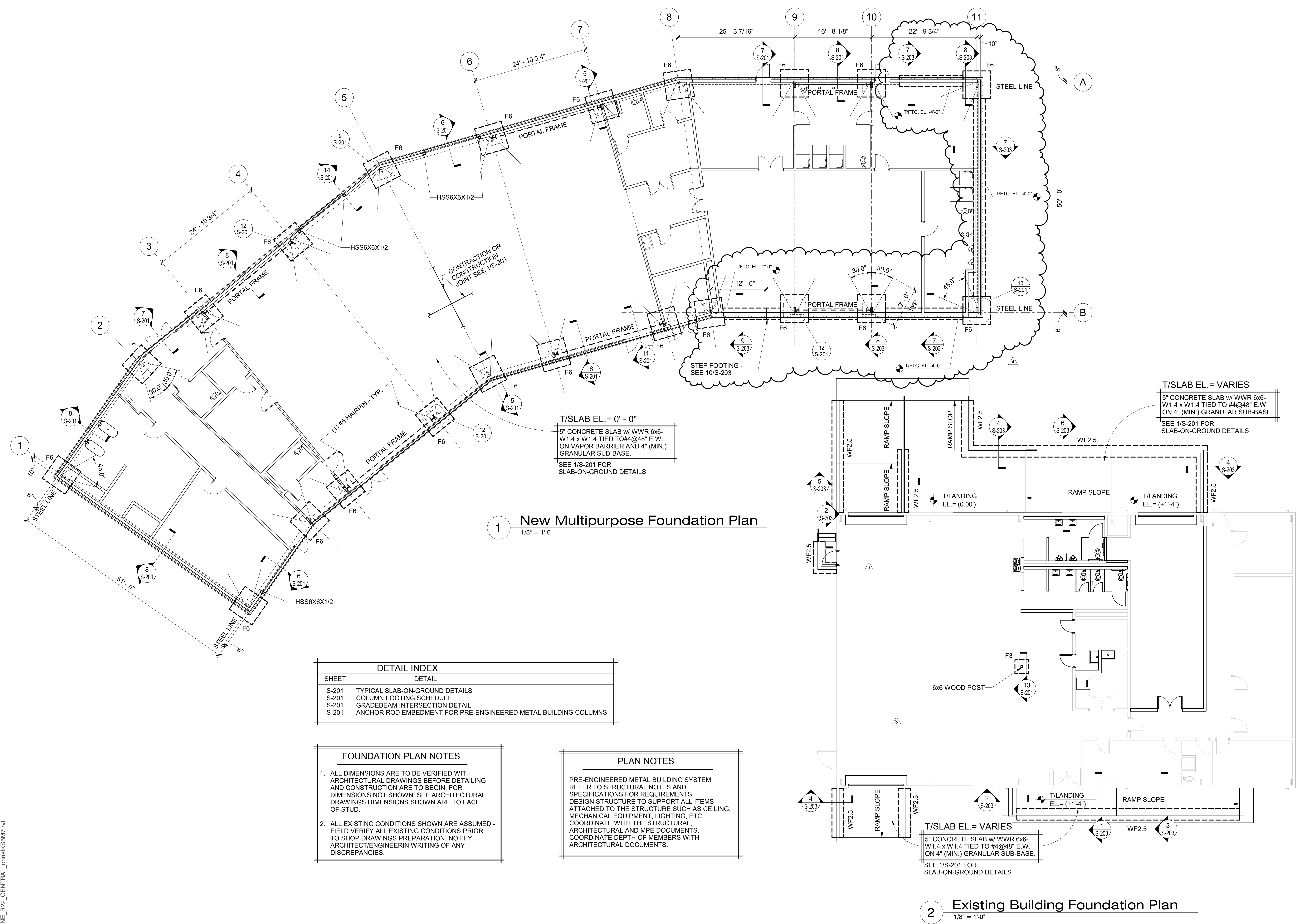

1 New Multipurpose Foundation Plan
1/8" = 1'-0"

2 Existing Building Foundation Plan
1/8" = 1'-0"

DETAIL INDEX	
SHEET	DETAIL
S-201	TYPICAL SLAB-ON-GROUND DETAILS
S-201	COLUMN FOOTING SCHEDULE
S-201	GRADEBEAM INTERSECTION DETAIL
S-201	ANCHOR ROD EMBEDMENT FOR PRE-ENGINEERED METAL BUILDING COLUMNS

FOUNDATION PLAN NOTES

- ALL DIMENSIONS ARE TO BE VERIFIED WITH ARCHITECTURAL DRAWINGS BEFORE DETAILING AND CONSTRUCTION ARE TO BEGIN. FOR DIMENSIONS NOT SHOWN, SEE ARCHITECTURAL DRAWINGS DIMENSIONS SHOWN ARE TO FACE OF STUD.
- ALL EXISTING CONDITIONS SHOWN ARE ASSUMED. FIELD VERIFY ALL EXISTING CONDITIONS PRIOR TO SHOP DRAWINGS PREPARATION. NOTIFY ARCHITECT/ENGINEER IN WRITING OF ANY DISCREPANCIES.

PLAN NOTES

PRE-ENGINEERED METAL BUILDING SYSTEM. REFER TO STRUCTURAL NOTES AND SPECIFICATIONS FOR REQUIREMENTS. DESIGN STRUCTURE TO SUPPORT ALL ITEMS ATTACHED TO THE STRUCTURE SUCH AS CEILING, MECHANICAL EQUIPMENT, LIGHTING, ETC. COORDINATE WITH THE STRUCTURAL, ARCHITECTURAL AND MPE DOCUMENTS. COORDINATE DEPTH OF MEMBERS WITH ARCHITECTURAL DOCUMENTS.

T/SLAB EL. = 0' - 0"
5" CONCRETE SLAB w/ WWR 6x6-W1.4 x W1.4 TIED TO #4@48" E.W. ON VAPOR BARRIER AND 4" (MIN.) GRANULAR SUB-BASE.
SEE 1/S-201 FOR SLAB-ON-GROUND DETAILS

T/SLAB EL. = VARIES
5" CONCRETE SLAB w/ WWR 6x6-W1.4 x W1.4 TIED TO #4@48" E.W. ON 4" (MIN.) GRANULAR SUB-BASE.
SEE 1/S-201 FOR SLAB-ON-GROUND DETAILS

T/SLAB EL. = VARIES
5" CONCRETE SLAB w/ WWR 6x6-W1.4 x W1.4 TIED TO #4@48" E.W. ON 4" (MIN.) GRANULAR SUB-BASE.
SEE 1/S-201 FOR SLAB-ON-GROUND DETAILS

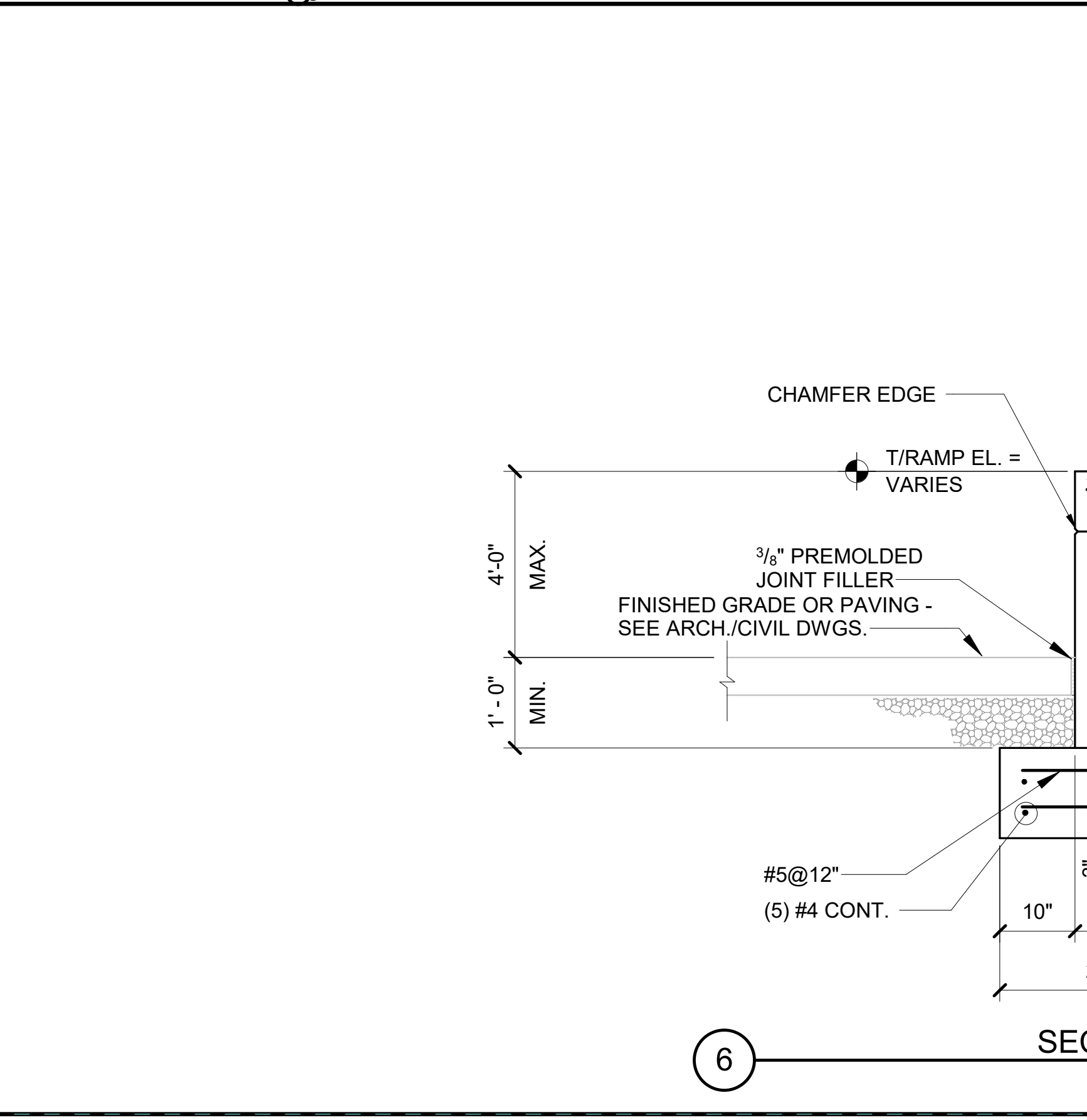
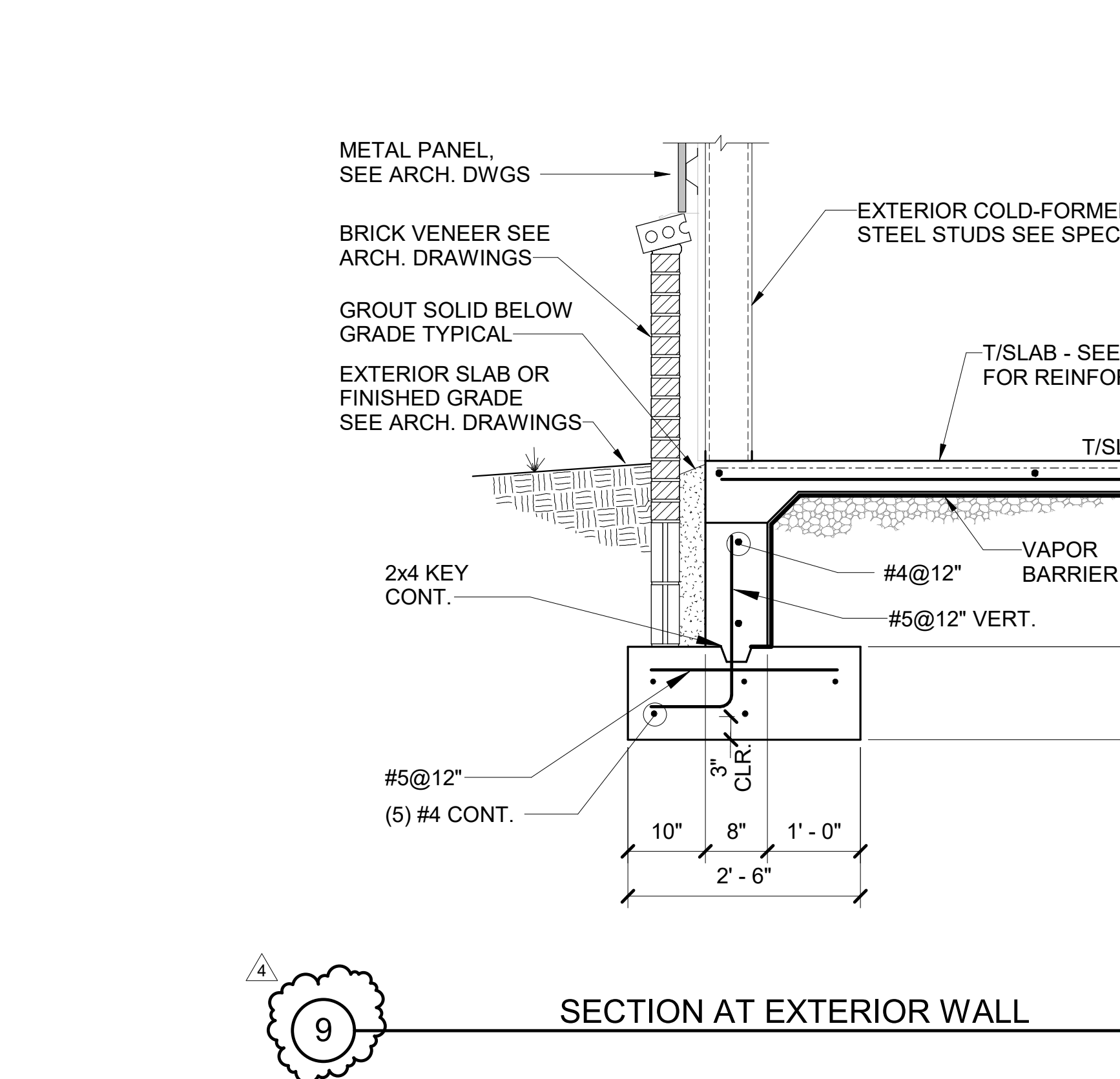
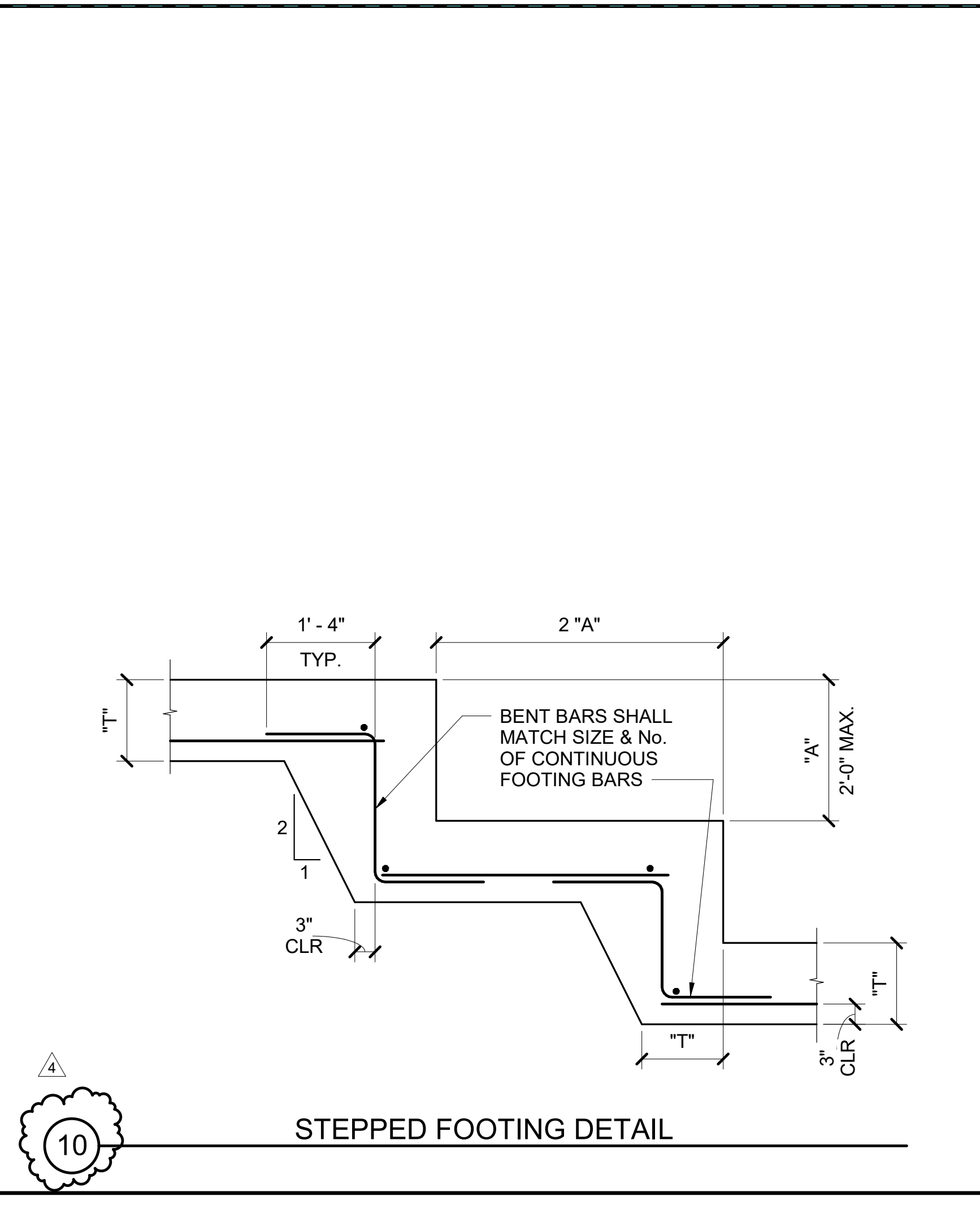
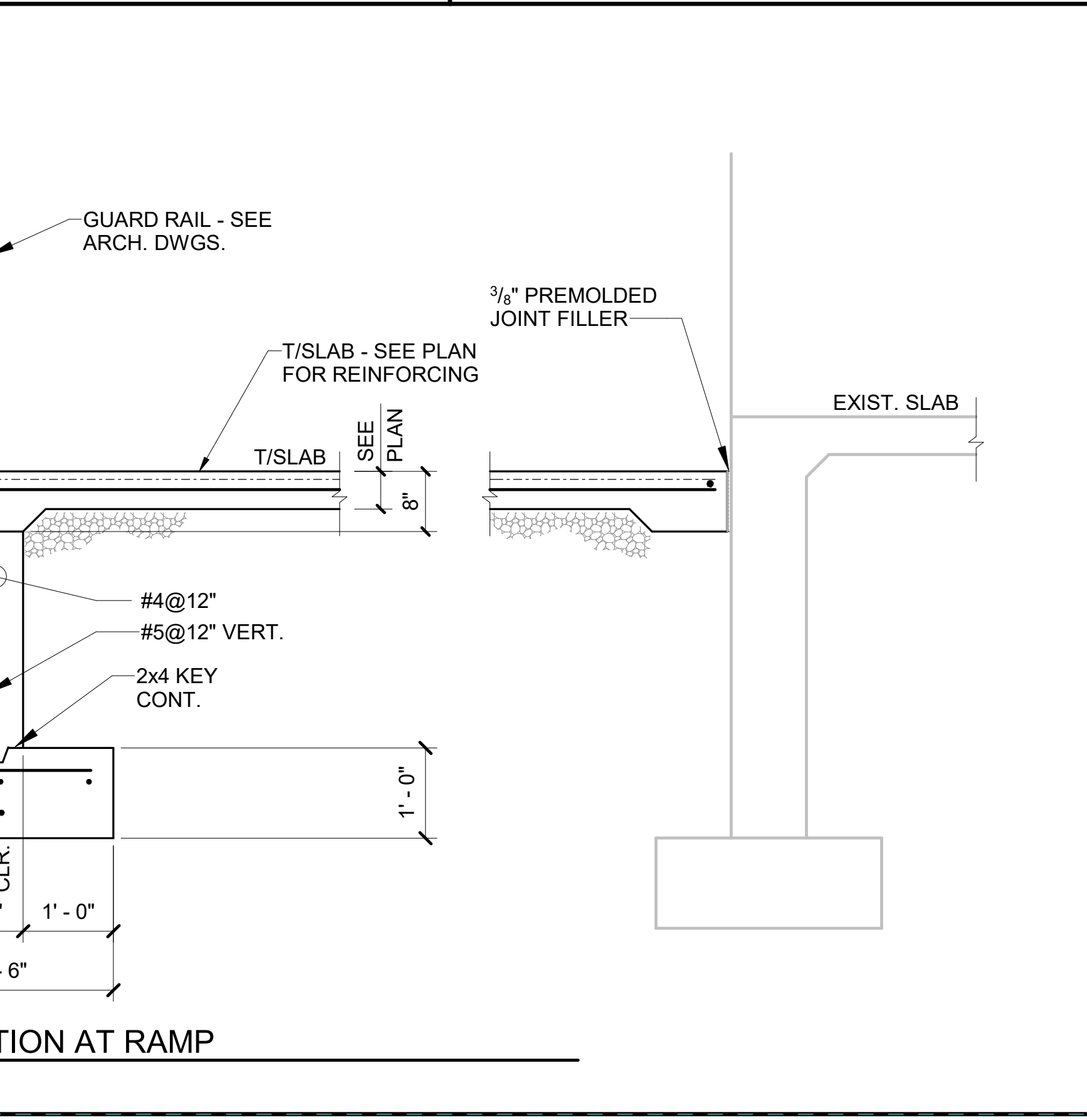
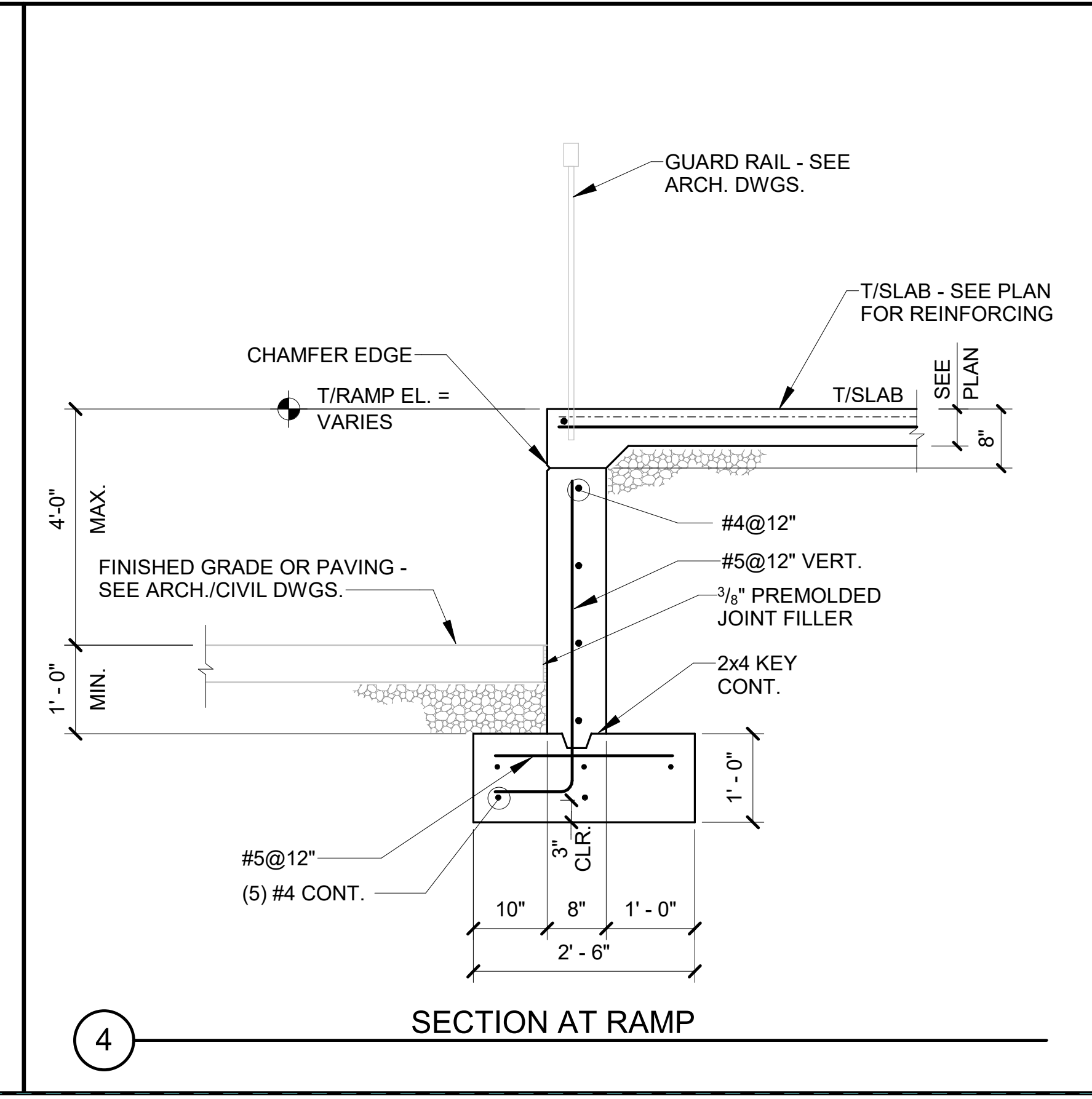
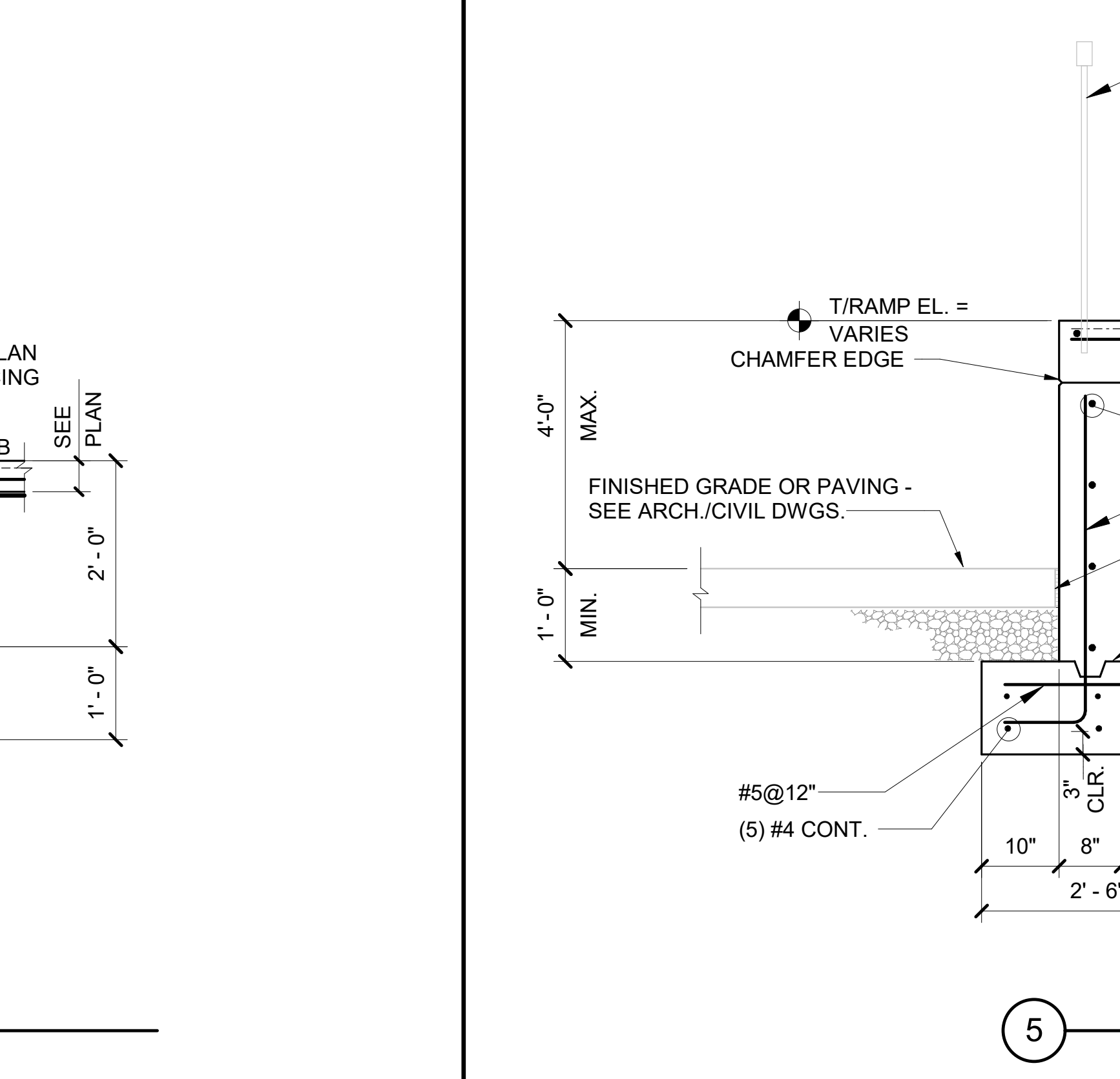
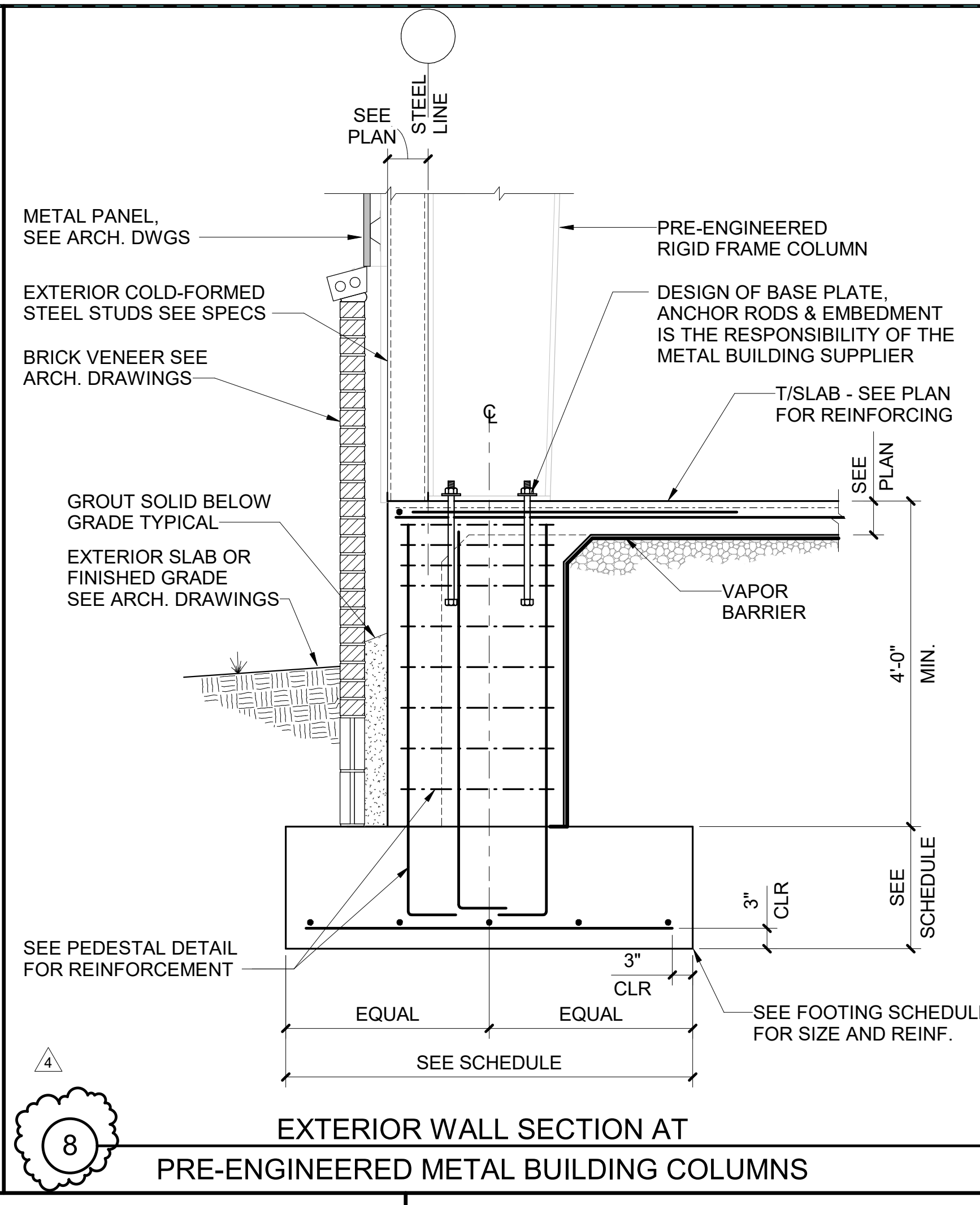
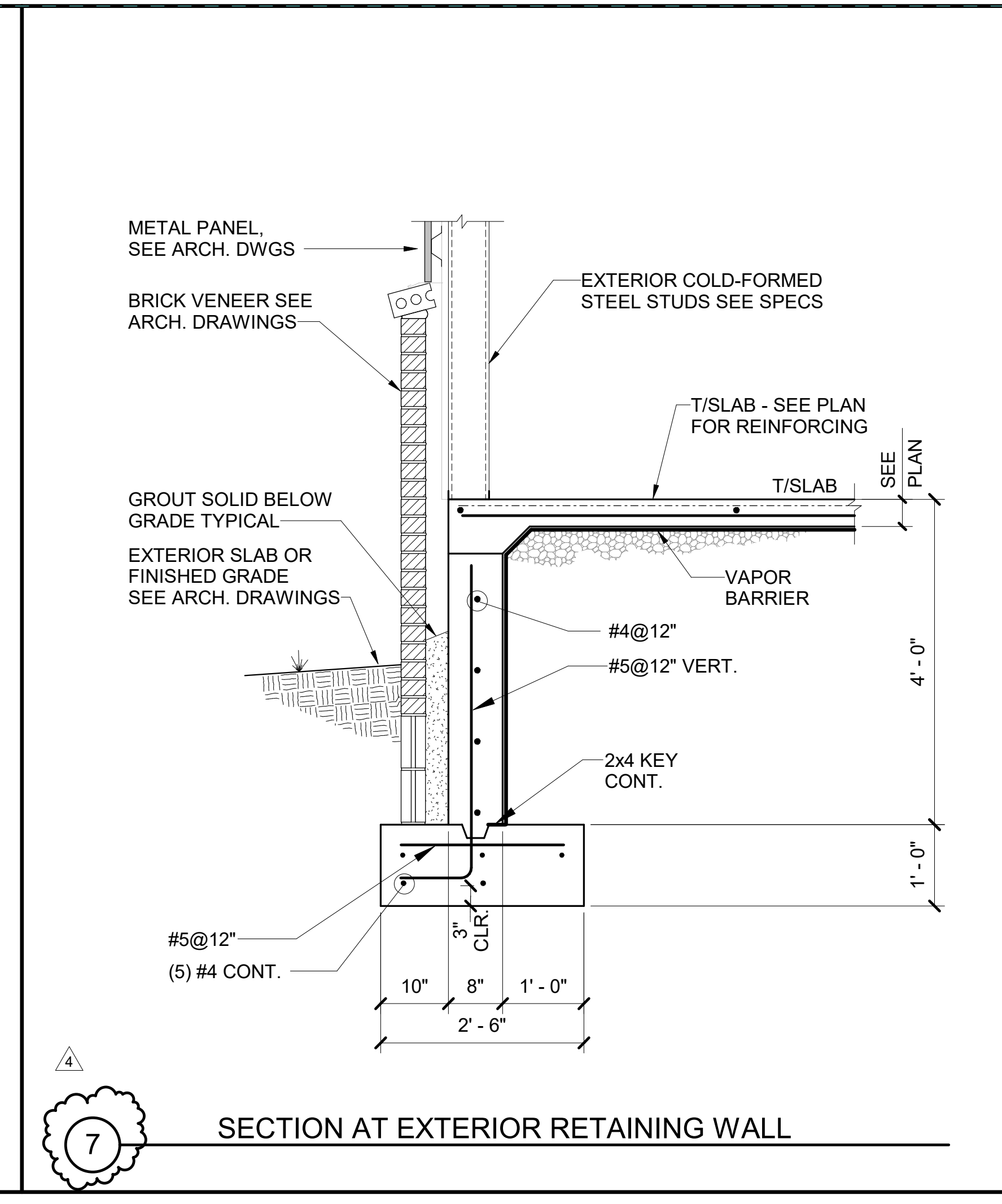
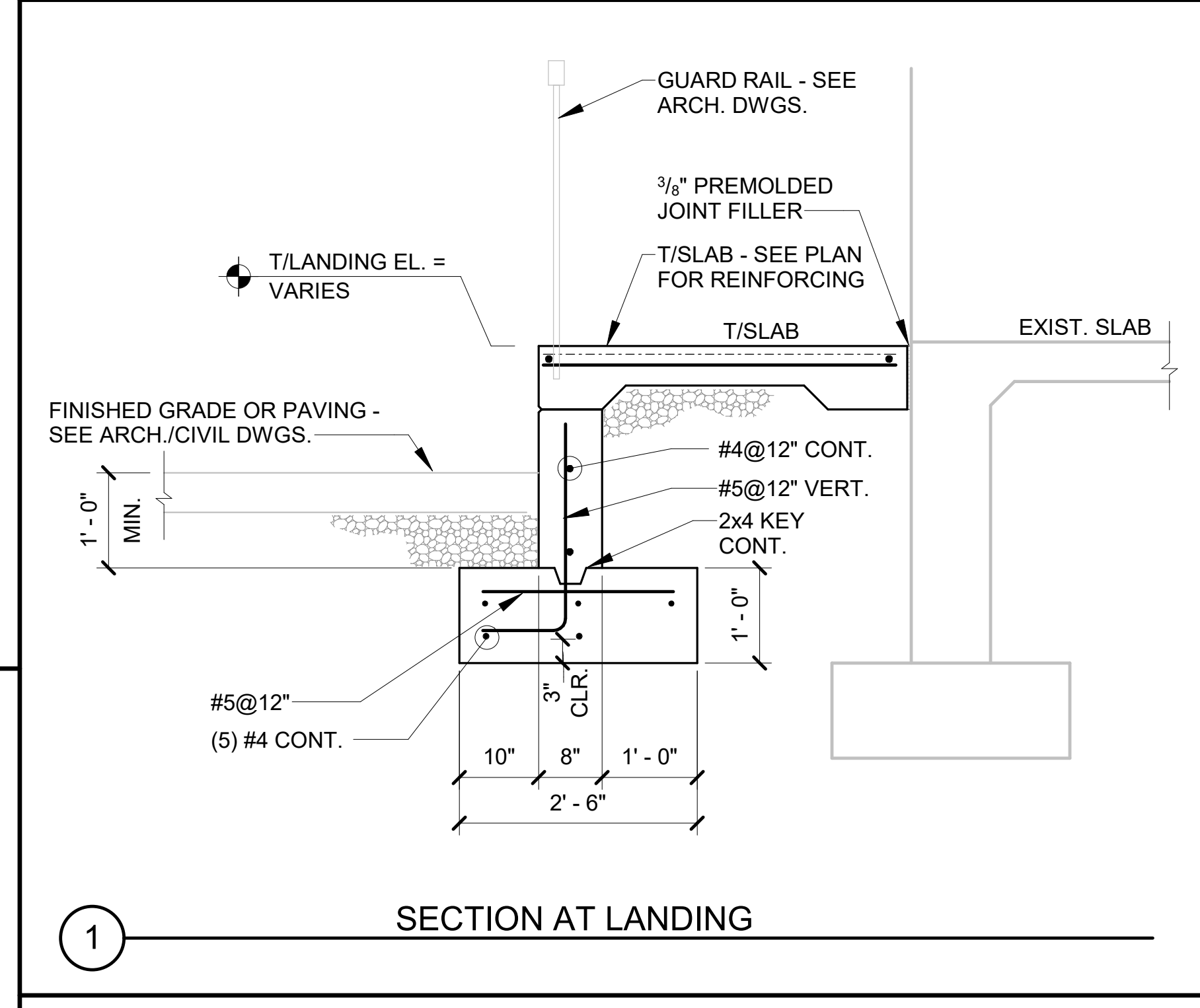
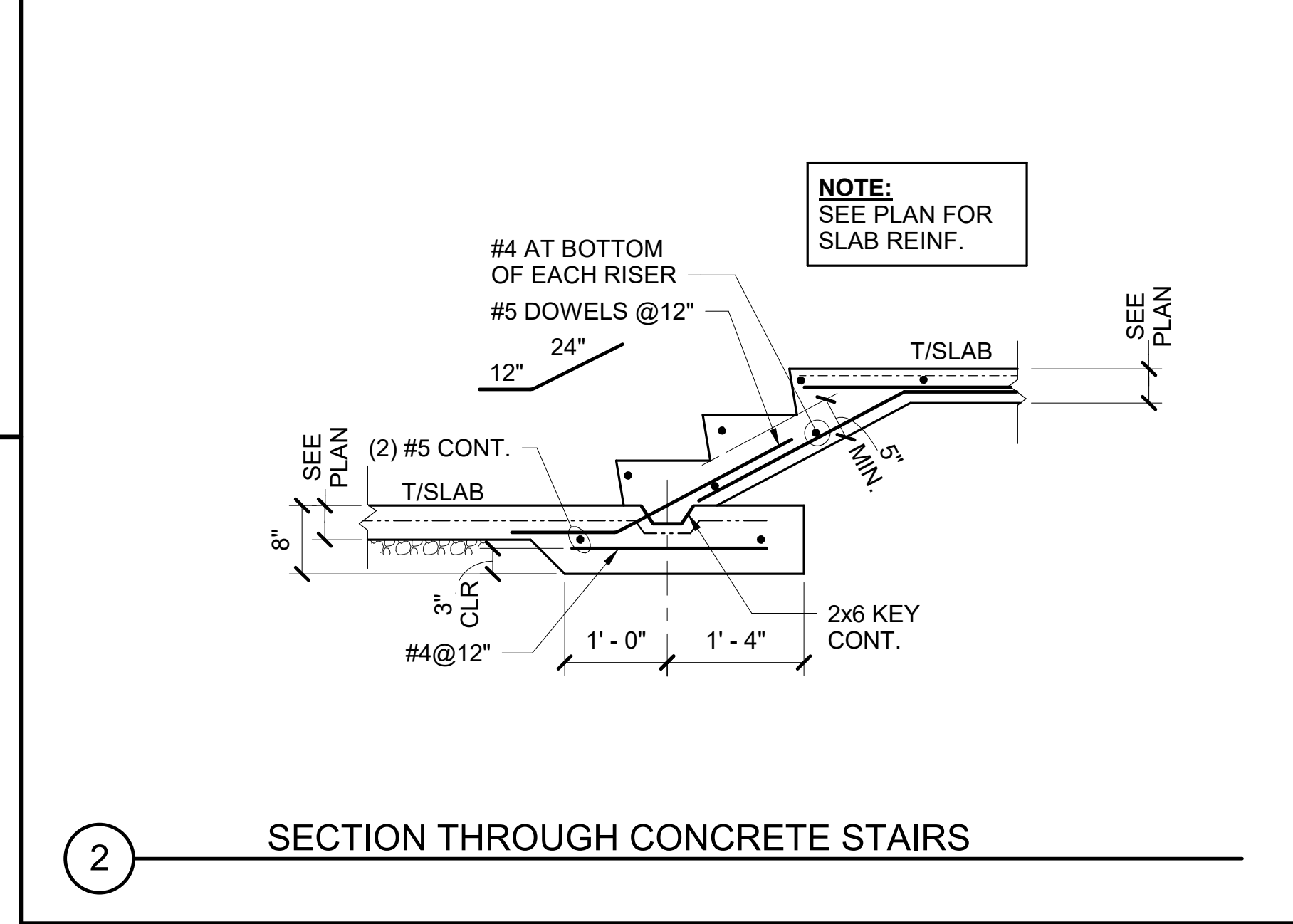
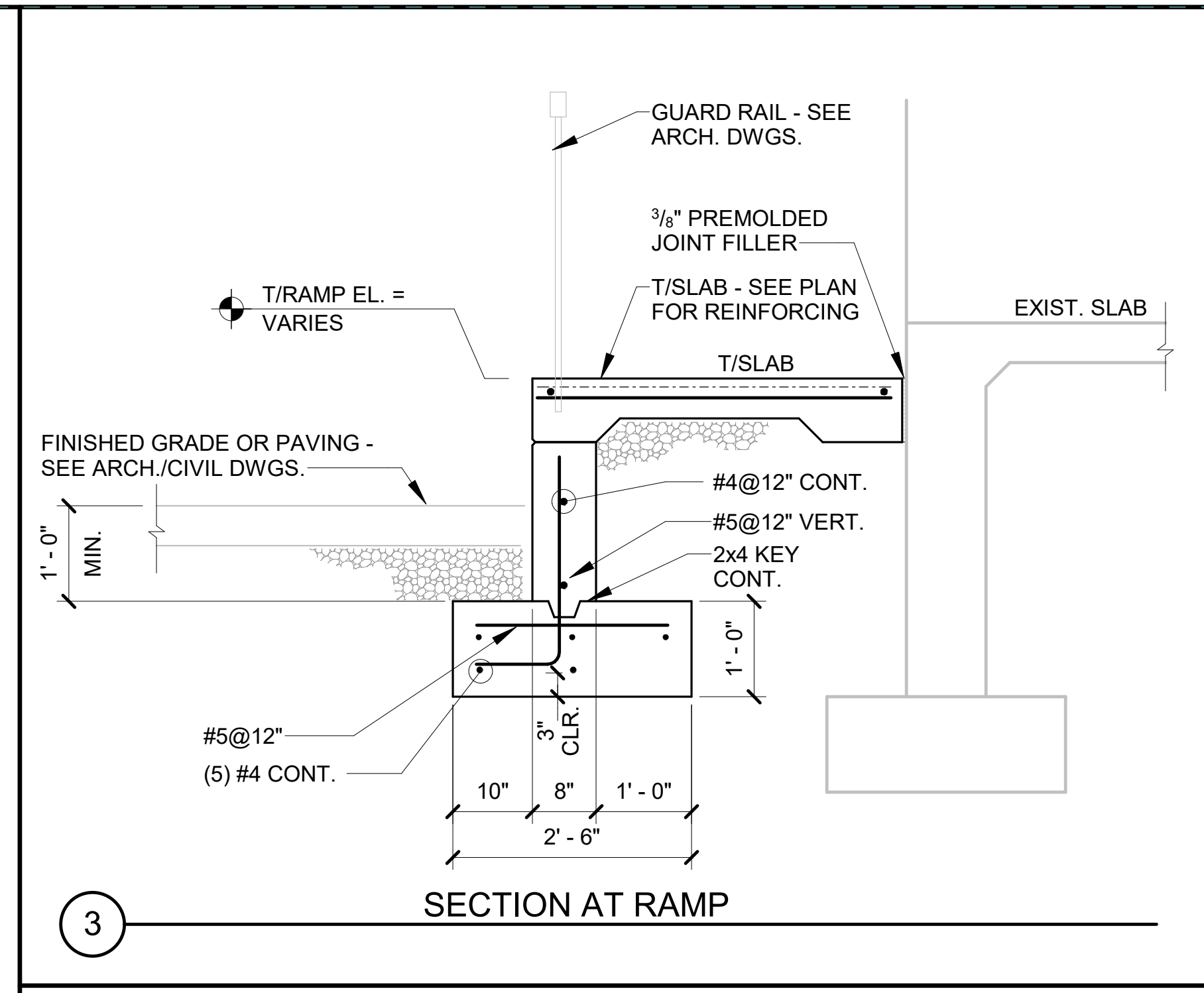
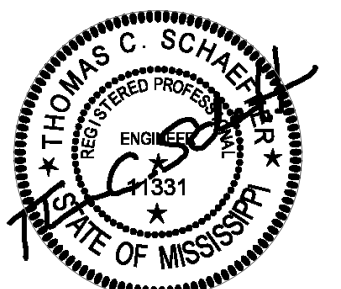

7/13/2023 8:58:31 AM C:\Users\chrisj\Documents\SDG_2023-051_PICAYUNE_R22_CENTRAL_chrisj\KSM7.rvt

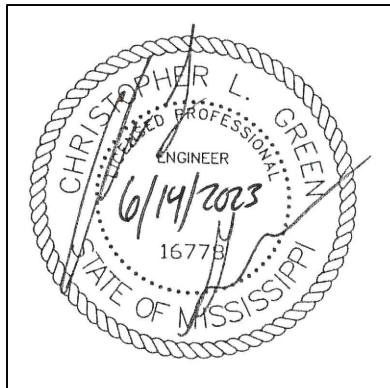
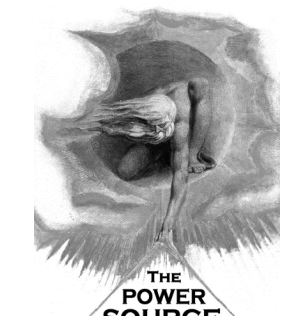

Picayune High School Multipurpose and Band Hall Renovation 22062 Picayune Multipurpose and Band Hall Renovation Picayune, MS

2/21/2023 9:07:37 AM Z:\02023_Picayune Multipurpose\DOCUMENTS\E-MALL\2023-02-20\ARCH\22062 Picayune High School Multipurpose v2.rvt

Table for MDP panel: LOCATION: EXTERIOR, VOLT: 240Δ/120V, 3Ø, 4W, BUS: 800A. LUG LOCATION: BOTTOM FEED, MAIN BUS: 800A MAIN BREAKER, MOUNTING: SURFACE. PANELBOARD AIC RATING (A): 42,000.

Table for EXISTING NN1 panel: LOCATION: STORAGE ROOM, VOLT: 240Δ/120V, 3Ø, 4W, BUS: 400A. LUG LOCATION: BOTTOM FEED, MAIN BUS: 400A MAIN BREAKER, MOUNTING: SURFACE. PANELBOARD AIC RATING (A): 42,000.

Table for PA panel: LOCATION: STORAGE ROOM, VOLT: 208Y/120V, 3Ø, 4W, BUS: 400A. LUG LOCATION: BOTTOM FEED, MAIN BUS: 400A MAIN BREAKER, MOUNTING: SURFACE. PANELBOARD AIC RATING (A): 42,000.

Table for PA - SEC. 2 panel: LOCATION: STORAGE ROOM, VOLT: 208Y/120V, 3Ø, 4W, BUS: 400A. LUG LOCATION: TOP FEED, MAIN: MAIN LUGS ONLY, MOUNTING: SURFACE. PANELBOARD AIC RATING (A): 42,000.

4

4

2/21/2023 9:07:37 AM Z:\02023 Projects\23072 - Picalune Multipurpose\DOCUMENTS\MAIL\2023-02-20\ARCH\22062 Picalune High School Multipurpose v2.rvt



1
E-201 POWER PLAN - MULTIPURPOSE BUILDING
Scale: 1/8" = 1'-0"

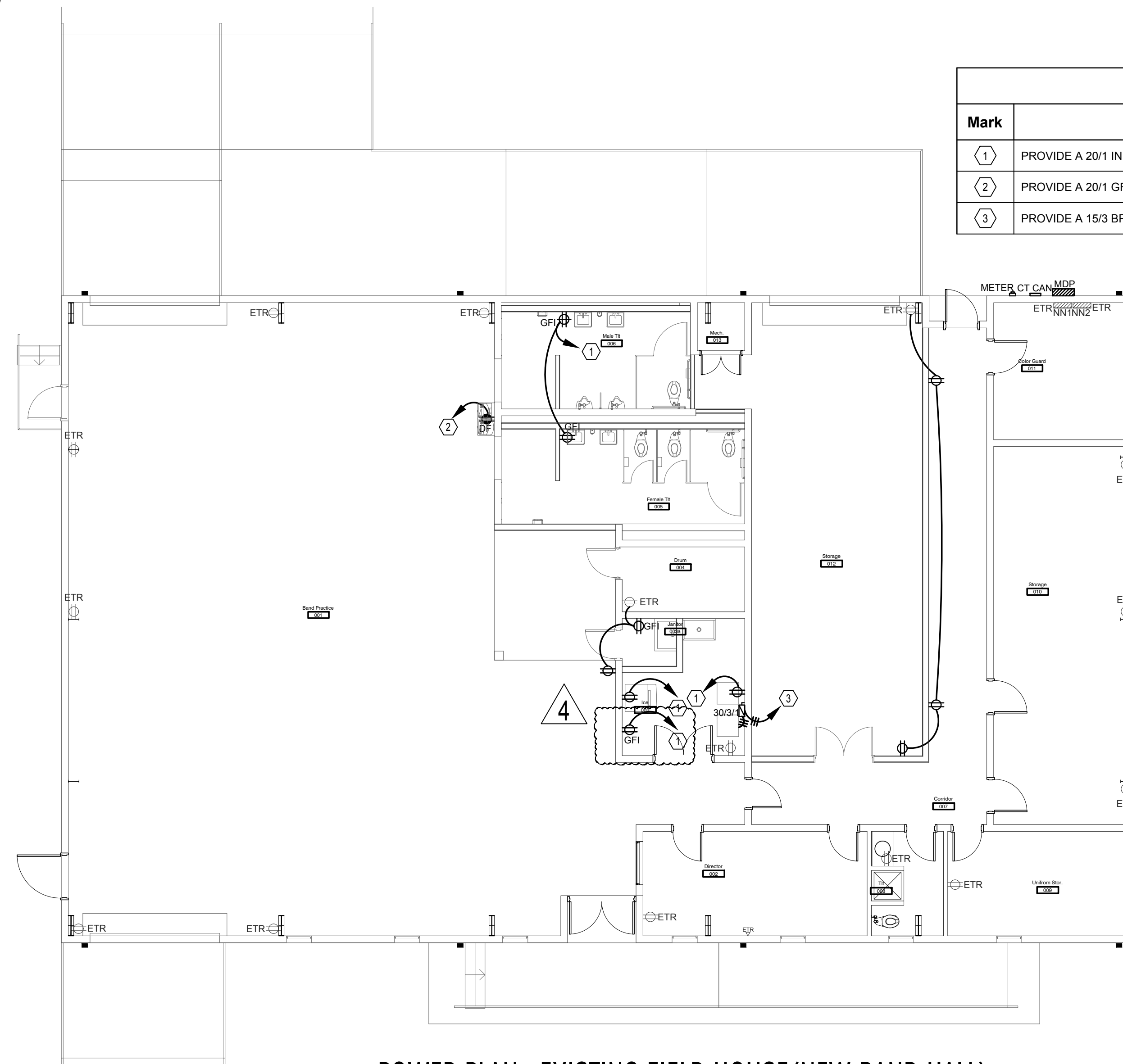

2
E-201 POWER PLAN - EXISTING FIELD HOUSE (NEW BAND HALL)
Scale: 1/8" = 1'-0"

KEYED NOTES	
Mark	Description
①	PROVIDE A 201 IN EXISTING PANEL 'NNZ'.
②	PROVIDE A 201 GFCI BREAKER IN EXISTING PANEL 'NNZ'.
③	PROVIDE A 15/3 BREAKER IN EXISTING PANEL 'NN1'.

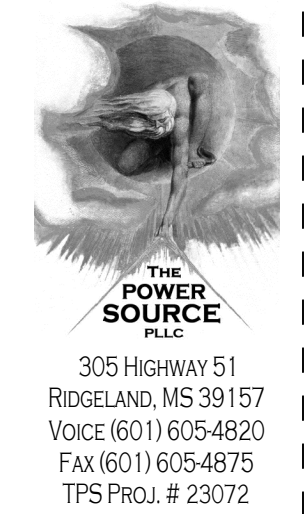

DALE BAILEY
AN ASSOCIATION

305 HIGHWAY 51
RIDGELAND, MS 39157
VOICE (601) 605-4820
FAX (601) 605-4875
TFS PROJ. # 23072

Architects

One Jackson Place 250
188 East Capitol Street
Jackson, MS 39201
p 601.352.5411

201 Park Court Suite B
Ridgeland, MS 39157
p 601.790.9432

161 Lameuse St. Suite 201
Biloxi, MS 39530
p 228.374.1409

dalebaileyplans.com

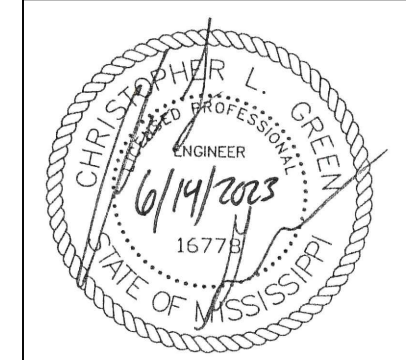

Picalune High School Multipurpose and Band Hall Renovation
**22062 Picalune Multipurpose
and Band Hall Renovation**
Picalune, MS

100% CD

Project No	22062
Date	14 June 2023
Revisions	Rev Date
Addendum #3	7/10/2023
Addendum #4	7/13/2023

E-201

Power Plan