

SECTION 009113 – ADDENDUM TWO

PART 1 - ADDENDA

1.1 PROJECT INFORMATION

- A. Project Name: 22034.03 Meridian High School Baseball/Softball Rebid
- B. Owner: Meridian Public School District, 1019 25th Avenue, Meridian, MS 38391
- C. Architect: Dale | Bailey, an Association, One Jackson Place, Suite 250, 188 East Capitol Street, Jackson, MS 39201-2100
- D. Architect Project Number: 22034.03
- E. Date of Addendum Two: 18 August 2023

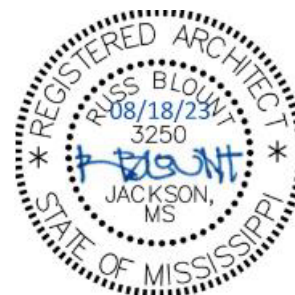

1.2 NOTICE TO BIDDERS

- A. This Addendum is issued to all registered plan holders pursuant to the Instructions to Bidders and Conditions of the Contract. This Addendum serves to clarify, revise, and supersede information in the Project Manual, Drawings, and previously issued Addenda. Portions of the Addendum affecting the Contract Documents will be incorporated into the Contract by enumeration of the Addendum in the Owner/Contractor Agreement.
- B. The Bidder shall acknowledge receipt of this Addendum in the appropriate space on the Bid Form.
- C. The date for receipt of bids is unchanged by this Addendum at same time and location.

1.3 GENERAL RESPONSES TO REQUESTS FOR INFORMATION

- A. Question: Are the lockers still included in this scope of work? They are listed in the specs but do not appear in the drawings.
Answer: Yes. See updated drawing sheet A-102a.
- B. Question: Product Approval/ Lighting proposal: Ephesus Luma Sport 8.
Answer: Rejected. Photometric layouts have not been included in the submission.
- C. Question: It is unclear to me where and how the 3/4" OSB is attached to the structure and whether there is anything between the plywood and the metal deck, therefore it is unclear how I can attach the shingles to the plywood.
Answer: Fasten Plywood directly to Metal roof deck using self-tapping screws with pan or bugle heads and a minimum of 1 screw per square foot. Install shingles with 1" nails.

- D. Question: Section 12 / S-402 the tube 4x2x1/8 is there only seven runs? I do not see it on elevations.
- Answer: Horizontal 4x2x1/8 Metal as screen under roof at stadium has been removed from scope.
- E. Question: Handrails @ dugouts? It only states to see specs.
- Answer: See A-101/8 type E fencing for handrail elevation and detail.
- F. Question: Handrails at grandstand, will these rails come in the grandstand package?
- Answer: Yes. Provide necessary guard and handrails in premanufacture bleacher scope.
- G. Question: Seeking clarification on the glass for the storefront doors are they hurricane impact, 1" insulated or 1/4" tempered?
- Answer: Exterior glass shall be 1" Insulated.
- H. Question: I am writing to you on behalf of GRID, a Dallas-based manufacturer and installer of Lockers and Sports Flooring. We were contacted to provide a bid for the wood team lockers on this project, but I cannot find any details for the design and number of lockers required.
- Answer: For orientation and count, see updated drawing A102a. See spec section 105116/2.1/A for basis of design. Materials, hardware, and accessories are also noted in same specification section 105116.
- I. Question: The specs call out spacing on fence posts at 8' o.c and plans on page A101 call out 6' cc?
- Answer: Defer to more stringent requirement of 6'-0" on center.
- J. Question: Is there an Architectural Site Plan? It is referenced on C-301-303?
- Answer: See sheet A-101 for Architectural site Notations.
- K. Question: On C-401 "View 2", Civil referenced the structural plan for the ramp. Please advise what structural detail to provide at that location.
- Answer: No View 2 located on C-401; if instead referring to View 2 on C-403, reference the structural schedules and details on S-301 for retaining walls and footings based on height.
- L. Question: A-301b is referenced on A-101. Please provide that drawing.
- Answer: A-301b is provided already. Please confirm you are working from the correct bid set.

1.5 REVISIONS TO DRAWINGS

- A. Architectural Sheet A-102a – Field House Floor Plan – Alternate #1 (Reissued). Delete this sheet in its entirety and replace it with the attached. Added locker layouts.
- B. Civil Sheet C-302 – Site Plan (Reissued). Delete this sheet in its entirety and replace it with the attached. Added additional curbing labels and linework.
- C. Civil Sheet C-500 – Overall Grading Plan (Reissued). Delete this sheet in its entirety and replace it with the attached. Adjusted contours and added point labels.
- D. Civil Sheet C-501 – Grading Plan (Reissued). Delete this sheet in its entirety and replace it with the attached. Adjusted contours and added point labels.
- E. Civil Sheet C-502 – Grading Plan (Reissued). Delete this sheet in its entirety and replace it with the attached. Adjusted contours and added point labels.
- F. Civil Sheet C-503 – Grading Plan (Reissued). Delete this sheet in its entirety and replace it with the attached. Adjusted contours and added point labels.
- G. Electrical Sheet E-003 – Meridian High Baseball Field Renovation Site Plan (Reissued). Delete this sheet in its entirety and replace it with the attached. Relocated transformer.
- H. Electrical Sheet E-004 – Meridian High Baseball Field Renovation Site Plan - Alternate (Reissued). Delete this sheet in its entirety and replace it with the attached. Relocated transformer.

1.6 ATTACHMENTS

- A. This Addendum includes the following attached Drawings.
 - 1. Architectural Sheet A-102a – Field House Floor Plan dated 18 August 2023.
 - 2. Civil Sheet C-302 – Site Plan dated 18 August 2023.
 - 3. Civil Sheet C-500 – Overall Grading Plan dated 18 August 2023.
 - 4. Civil Sheet C-501 – Grading Plan dated 18 August 2023.
 - 5. Civil Sheet C-502 – Grading Plan dated 18 August 2023.
 - 6. Civil Sheet C-503 – Grading Plan dated 18 August 2023.
 - 7. Electrical Sheet E-003 – Meridian High Baseball Field Renovation Site Plan dated 18 August 2023.
 - 8. Electrical Sheet E-004 – Meridian High Baseball Field Renovation Site Plan - Alternate dated 18 August 2023.

END OF ADDENDUM TWO

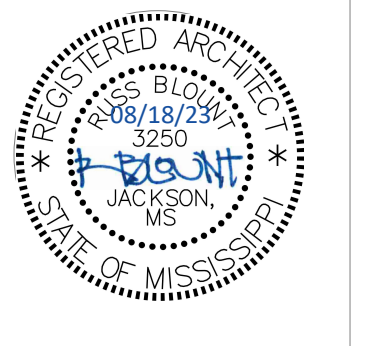

General Enlarged Plan Notes

- All interior walls to be type "A1" UNO
- All furniture shown in plan is NIC.
- All door frames in masonry wall to be located 8" off perpendicular wall (typ.) unless indicated otherwise. All door frames in metal stud walls to be located 4" off perpendicular walls (typ.) unless indicated otherwise. Provide min. clear of 12" on push side of door and 18" on pull side.
- Reference building elevations (A-200 Sheets) for exterior veneer expansion joint locations
- All backsides of bathroom partition doors and single unit restroom doors to have a Coat Hook (CH) installed.
- All dimensions are to the face of masonry.
- Exterior masonry walls will have 2" inches of continuous extruded polystyrene in the cavity between the CMU and brick veneer.
- Concrete to be scored on 8' grid throughout, center grid on corridors and corridor intersections. Lobby scoring grid shall diverge from grid as indicated on 5/484a.

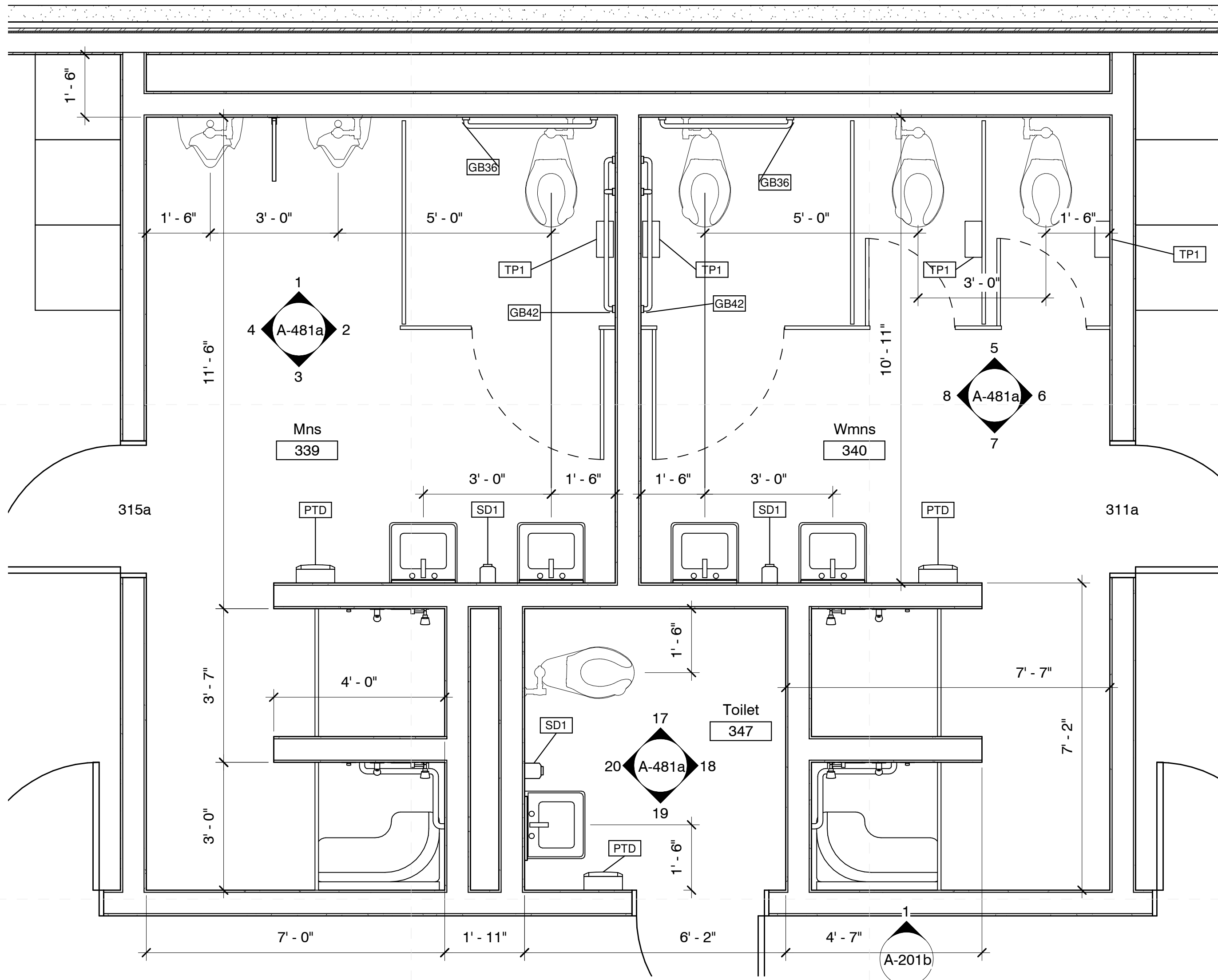

2 Locker Room Toilets
1/2" = 1'-0"

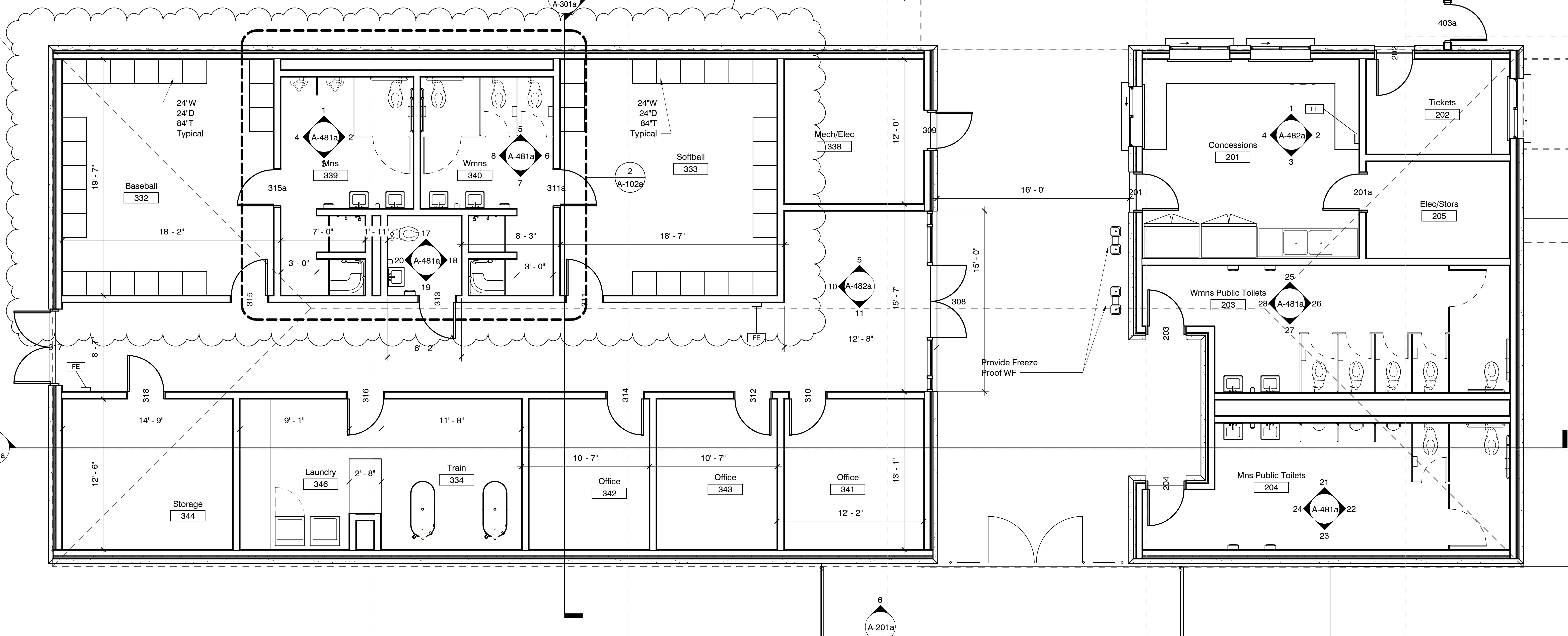

1 Floor Plans - Field House Alternate #1
1/4" = 1'-0"

**Meridian High School
Baseball/Softball Re-Bid**
2320 32nd St, Meridian, MS 39305

Construction Documents

Project No	22034-03
Date	07/27/2023
Drawn	PPu
Checked	RBI
Revision #	Date
ADD#2	2 8/18/23

A-102a

Field House Floor Plan - Alternate #1

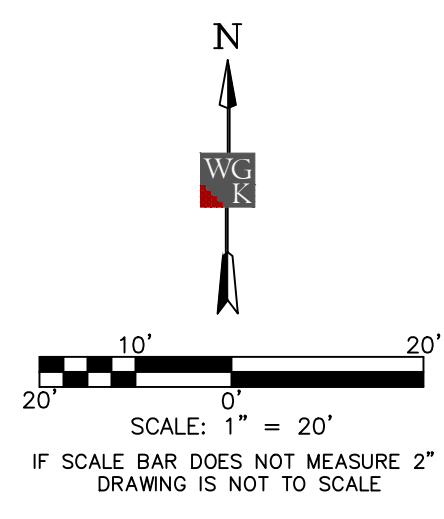

MATCHLINE SHEET 301
MATCHLINE SHEET 302

NOTES:
1. IF DROP FROM TOP OF RETAINING WALL TO LOWEST GRADE IS 30" OR HIGHER, A GUARD RAIL IS REQUIRED.

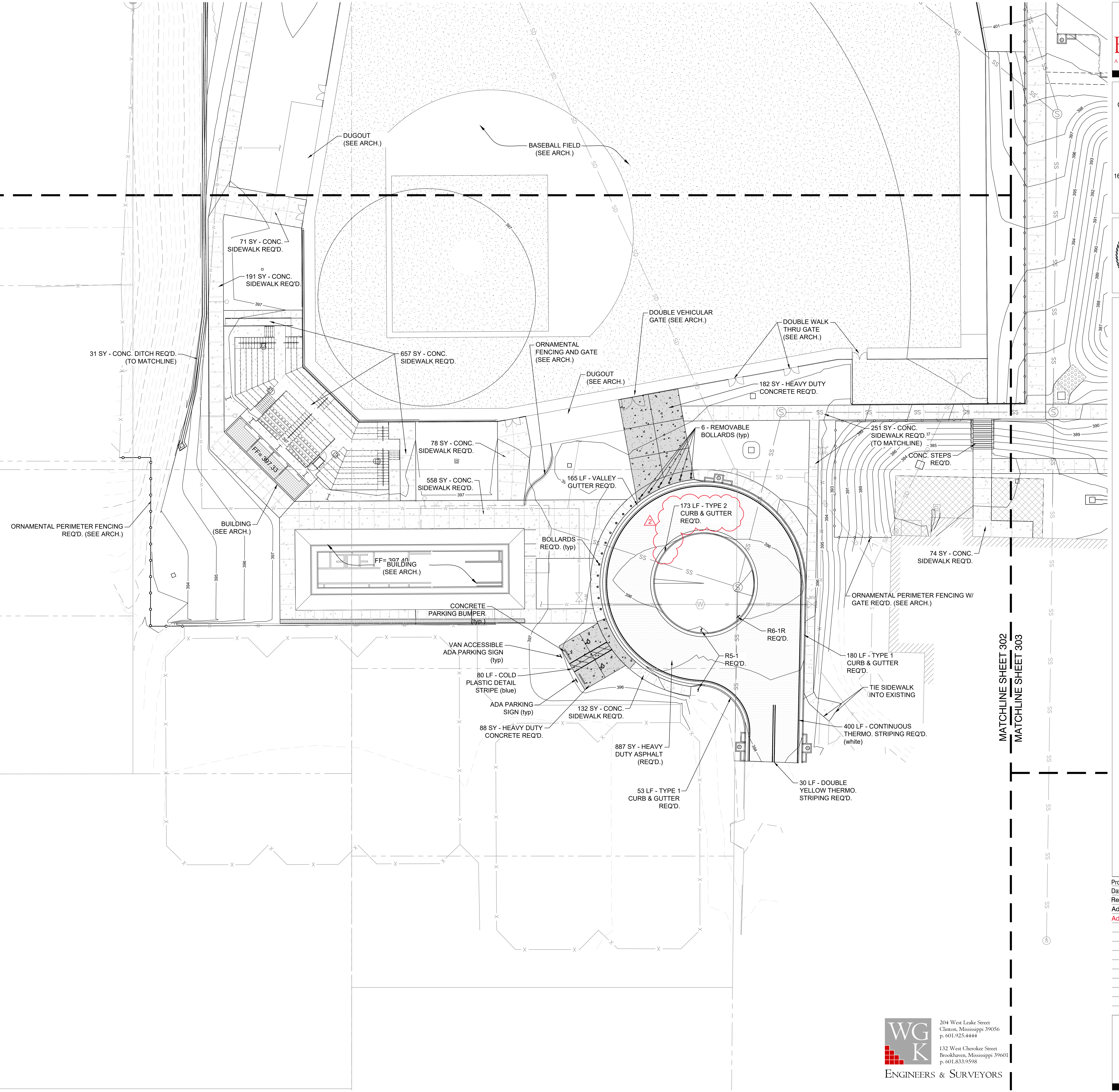

V:\Date Partners\2023-24-00-00 Meridian High School Baseball_Softball\1\Production Drawings\Folder\C300 - Overall Site Plan.dwg 8/18/2023 10:56 AM

DALE BAILEY
AN ASSOCIATION

Architects

One Jackson Place 250
188 East Capitol Street
Jackson, MS 39201
p 601.352.5411

201 Park Court Suite B
Ridgeland, MS 39157
p 601.790.9432

161 Lameuse St. Suite 201
Biloxi, MS 39530
p 228.374.1409

dalebaileyplans.com



**Meridian High School
Baseball/Softball Re-Bid**
2320 32nd St, Meridian, MS 39305

Construction Documents

Project No	22034-03
Date	8/10/23
Revisions	Rev Date
Addendum #1	8/10/23
Addendum #2	8/18/23

WG K
ENGINEERS & SURVEYORS

204 West Leake Street
Clinton, Mississippi 39056
p. 601.925.4444

132 West Cherokee Street
Brookhaven, Mississippi 39601
p. 601.833.9598

C-302
Site Plan

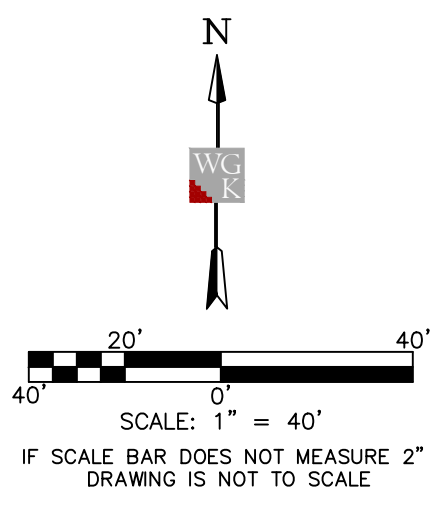

Architects
 One Jackson Place
 188 East Capitol Street
 Jackson, MS 39201
 p 601.352.5411
 201 Park Court Suite B
 Ridgeland, MS 39157
 p 601.790.9432
 161 Lameuse St. Suite 201
 Biloxi, MS 39530
 p 228.374.1409
 dalebaillyplans.com



HORIZONTAL ORIENTATION DERIVED FROM GPS OBSERVATIONS AND NAD83(2011) GRID DATA, MISSISSIPPI STATE PLANE EAST ZONE, AND NAVD83 DATUM, HAVING A COMBINED FACTOR OF 0.99995188 AND A CONVERGENCE ANGLE OF (+00°04'11.8731", AS SAMPLED AT WGS CONTROL POINT #2, AS SHOWN HEREON.
 LOCATION OF UNDERGROUND UTILITIES SHOWN ON THIS PLAN IS APPROXIMATE ONLY, AND IS BASED ON SURFACE EVIDENCE OF SAME, OR INFORMATION PROVIDED BY MS 811 LOCATE SERVICES AND THE SCHOOL. OTHER UNDERGROUND UTILITIES/STRUCTURES MAY EXIST THAT WERE NOT EVIDENT TO SURVEYOR.

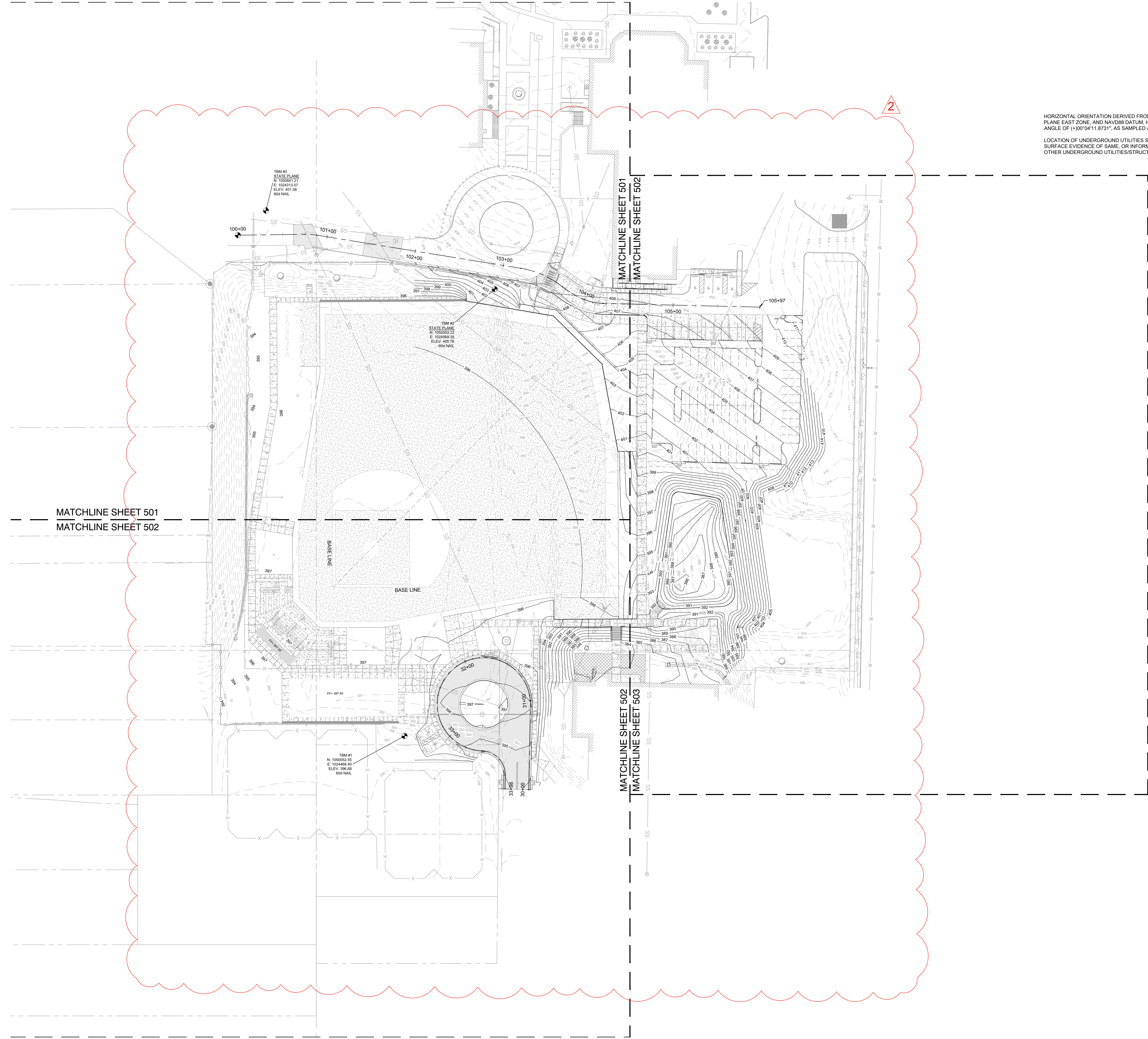

MATCHLINE SHEET 501
 MATCHLINE SHEET 502

MATCHLINE SHEET 502
 MATCHLINE SHEET 503

V:\Dale Partners\2023-24-00-Meridian High School Baseball_Softball_1\Production Drawings\SheetC-500 - Overall Grading Plan.dwg 8/18/2023 3:05 PM

**Meridian High School
 Baseball/Softball Re-Bid**
 2320 32nd St, Meridian, MS 39305

Construction Documents

Project No	22034-03
Date	8/10/23
Revisions	Rev Date
Addendum #1	8/10/23
Addendum #2	8/18/23

Architects
One Jackson Place 250
188 East Capitol Street
Jackson, MS 39201
p 601.352.5411
201 Park Court Suite B
Ridgeland, MS 39157
p 601.790.9432
161 Lameuse St. Suite 201
Biloxi, MS 39530
p 228.374.1409
dalebaileyplans.com



**Meridian High School
Baseball/Softball Re-Bid**
2320 32nd St, Meridian, MS 39305

Construction Documents

Project No	22034-03
Date	8/10/23
Revisions	Rev Date
Addendum #1	8/10/23
Addendum #2	8/18/23

C-501

Grading Plan

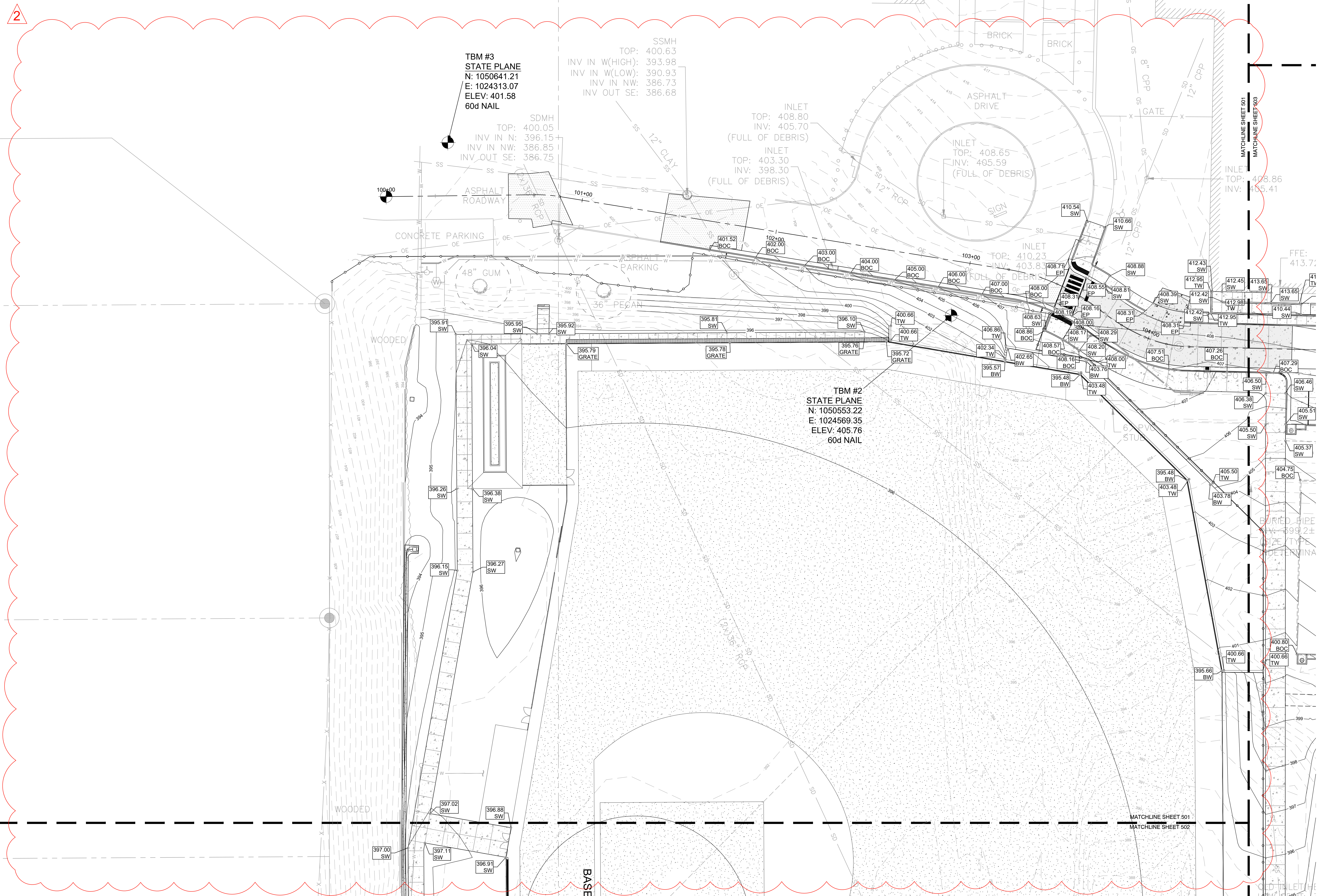
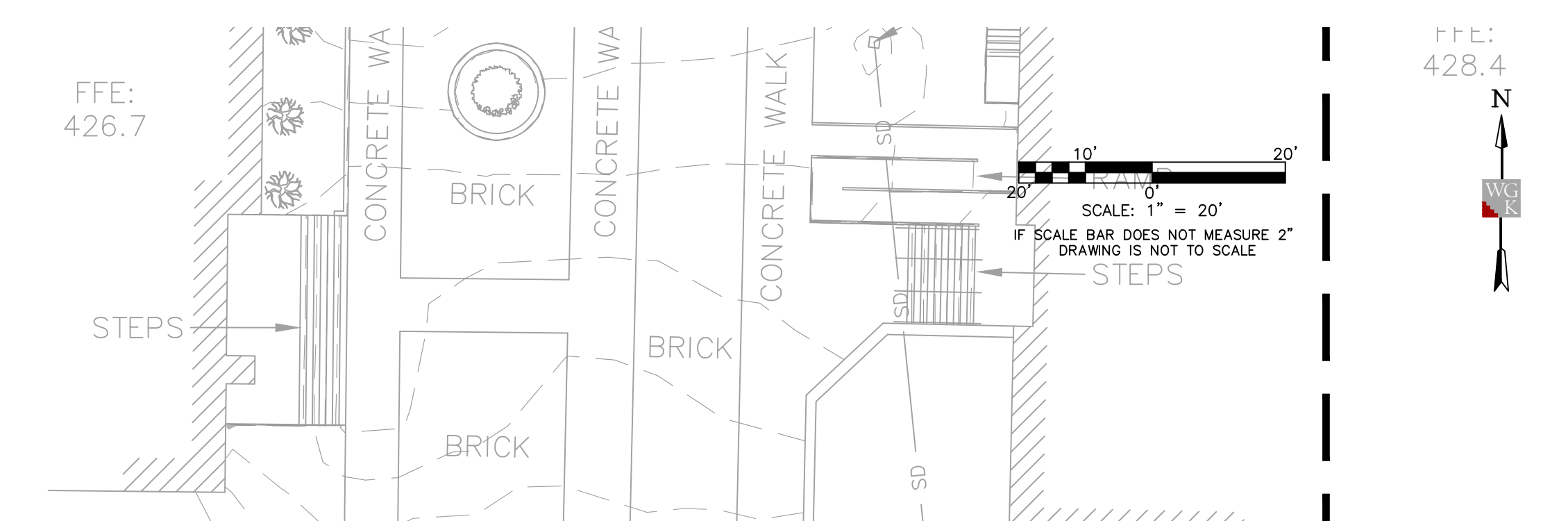

**TBM #3
STATE PLANE
N: 1050641.21
E: 1024313.07
ELEV: 401.58
60d NAIL**

**TBM #2
STATE PLANE
N: 1050553.22
E: 1024569.35
ELEV: 405.76
60d NAIL**

HORIZONTAL ORIENTATION DERIVED FROM GPS OBSERVATIONS AND NAD83(2011) GRID DATA, MISSISSIPPI STATE PLANE EAST ZONE, AND NAVD83 DATUM, HAVING A COMBINED FACTOR OF 0.99995188 AND A CONVERGENCE ANGLE OF (+)0°04'11.8731", AS SAMPLED AT W/GK CONTROL POINT #2, AS SHOWN HEREON.
LOCATION OF UNDERGROUND UTILITIES SHOWN ON THIS PLAN IS APPROXIMATE ONLY, AND IS BASED ON SURFACE EVIDENCE OF SAME, OR INFORMATION PROVIDED BY MS 811 LOCATE SERVICES AND THE SCHOOL. OTHER UNDERGROUND UTILITIES/STRUCTURES MAY EXIST THAT WERE NOT EVIDENT TO SURVEYOR.

WGK
ENGINEERS & SURVEYORS
204 West Leake Street
Clinton, Mississippi 39056
p. 601.925.4444
132 West Cherokee Street
Boschman, Mississippi 39061
p. 601.833.9598

V:\Dale Palmer\2023-345-00 Meridian High School Baseball Softball\1\Production Drawings\Rebid\C-500 - Overall Grading Plan.dwg/18/08/2023 5:05 PM

Architects
One Jackson Place 250
188 East Capitol Street
Jackson, MS 39201
p 601.352.5411

201 Park Court Suite B
Ridgeland, MS 39157
p 601.790.9432

161 Lameuse St. Suite 201
Biloxi, MS 39530
p 228.374.1409

dalebaileyplans.com

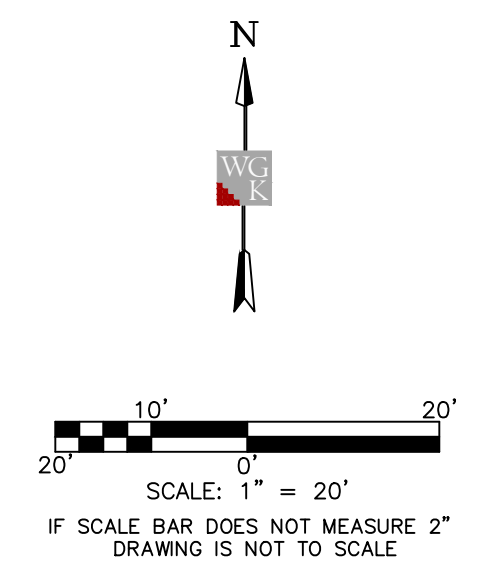

HORIZONTAL ORIENTATION DERIVED FROM GPS OBSERVATIONS AND NAD83(2011) GRID DATA, MISSISSIPPI STATE PLANE EAST ZONE, AND NAVD88 DATUM, HAVING A COMBINED FACTOR OF 0.99995186 AND A CONVERGENCE ANGLE OF (+)0°04'11.8731", AS SAMPLED AT WKG CONTROL POINT #2, AS SHOWN HEREON.

LOCATION OF UNDERGROUND UTILITIES SHOWN ON THIS PLAN IS APPROXIMATE ONLY, AND IS BASED ON SURFACE EVIDENCE OF SAME, OR INFORMATION PROVIDED BY MS 811 LOCATE SERVICES AND THE SCHOOL. OTHER UNDERGROUND UTILITIES/STRUCTURES MAY EXIST THAT WERE NOT EVIDENT TO SURVEYOR.

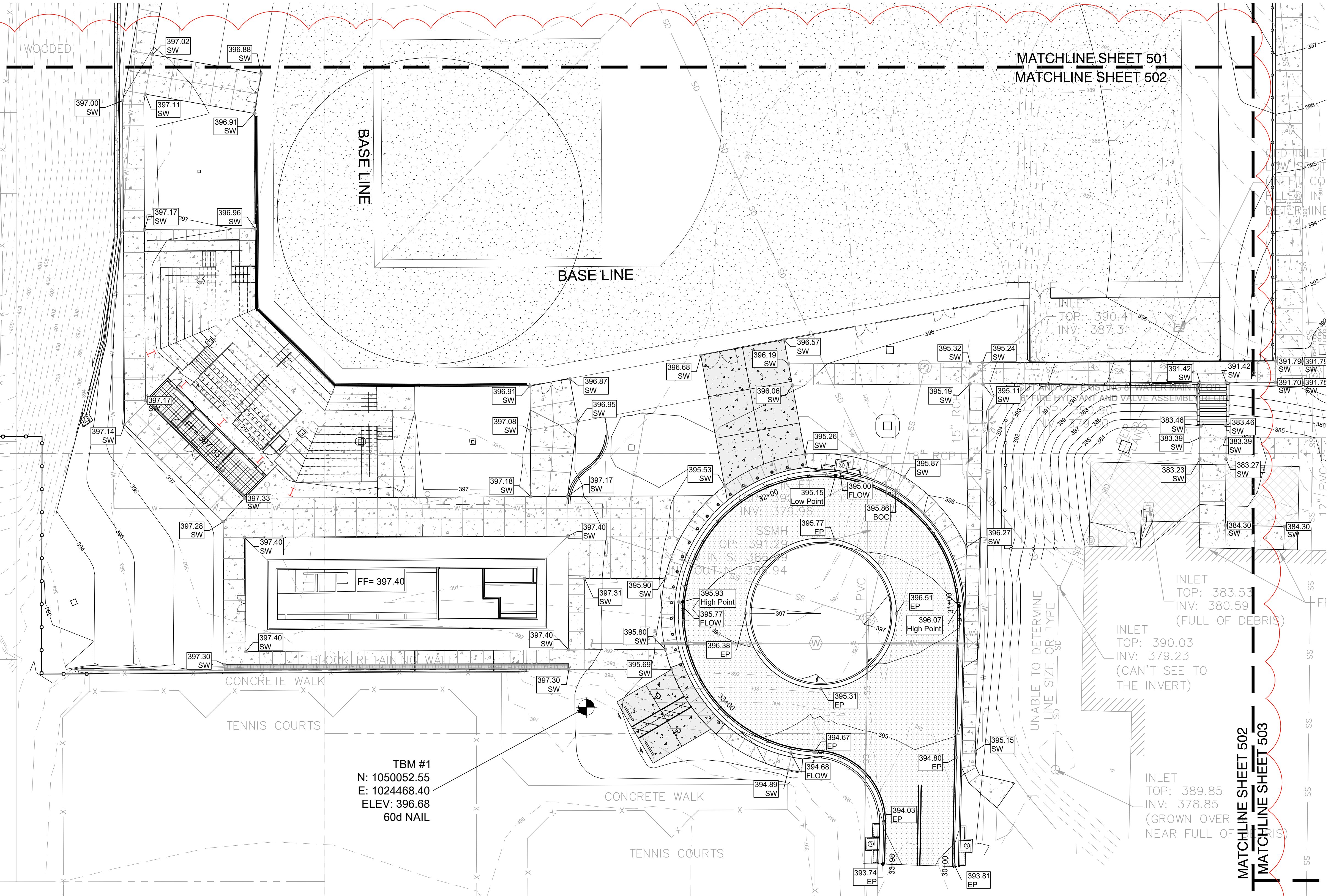

Roundabout EOP Alignment PROFILE

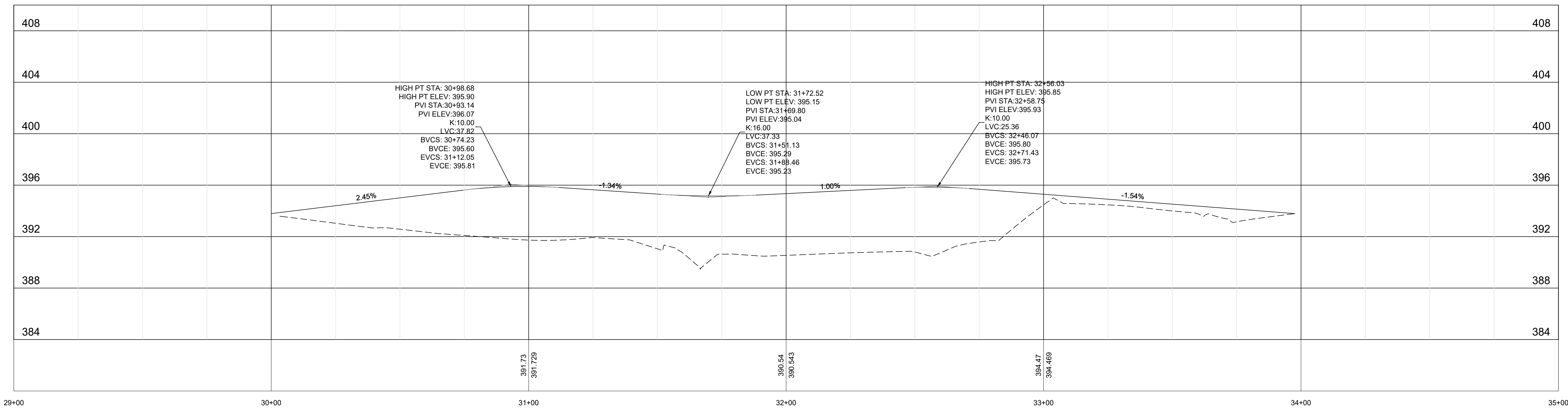

**Meridian High School
Baseball/Softball Re-Bid**
2320 32nd St, Meridian, MS 39305

Construction Documents
Project No 22034-03
Date 8/10/23
Revisions Rev Date
Addendum #1 8/10/23
Addendum #2 8/18/23

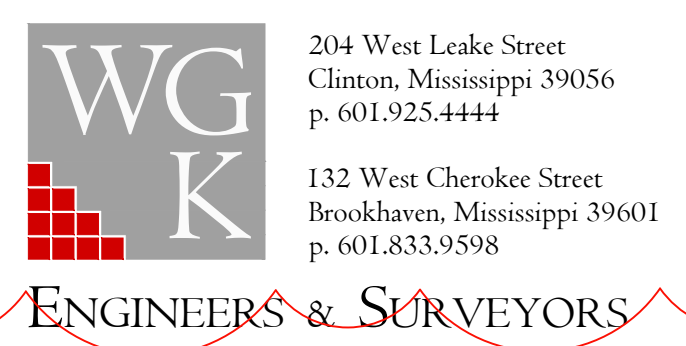

Architects

One Jackson Place 250
188 East Capitol Street
Jackson, MS 39201
p 601.352.5411

201 Park Court Suite B
Ridgeland, MS 39157
p 601.790.9432

161 Lameuse St. Suite 201
Biloxi, MS 39530
p 228.374.1409

dalebaileyplans.com



**Meridian High School
Baseball/Softball Re-Bid**
2320 32nd St, Meridian, MS 39305

Construction Documents

Project No	22034-03
Date	8/10/23
Revisions	Rev Date
Addendum #1	8/10/23
Addendum #2	8/18/23

C-503

Grading Plan

MATCHLINE SHEET 501
MATCHLINE SHEET 503

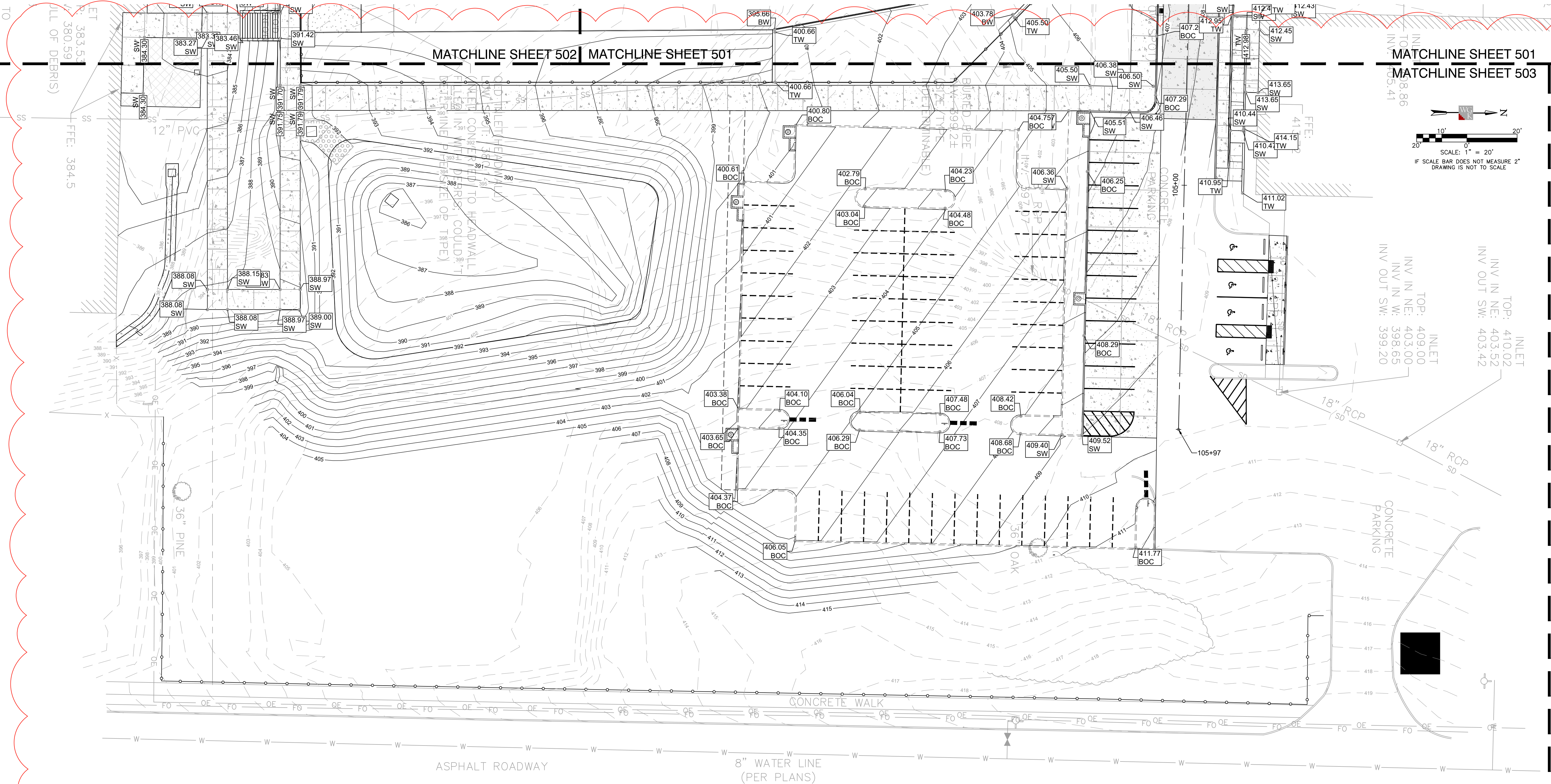
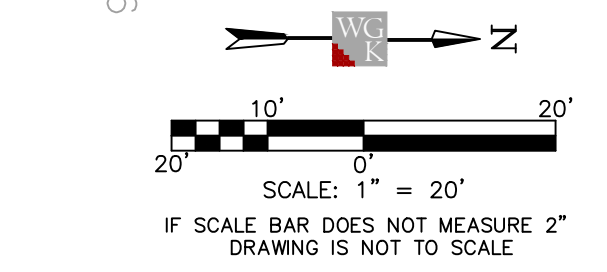

HORIZONTAL ORIENTATION DERIVED FROM GPS OBSERVATIONS AND NAD83(2011) GRID DATA, MISSISSIPPI STATE PLANE EAST ZONE, AND NAVD88 DATUM, HAVING A COMBINED FACTOR OF 0.99995186 AND A CONVERGENCE ANGLE OF (+)0°04'11.8731", AS SAMPLED AT WKG CONTROL POINT #2, AS SHOWN HEREON.

LOCATION OF UNDERGROUND UTILITIES SHOWN ON THIS PLAN IS APPROXIMATE ONLY, AND IS BASED ON SURFACE EVIDENCE OF SAME, OR INFORMATION PROVIDED BY MS 811 LOCATE SERVICES AND THE SCHOOL. OTHER UNDERGROUND UTILITIES/STRUCTURES MAY EXIST THAT WERE NOT EVIDENT TO SURVEYOR.

2

WG K
ENGINEERS & SURVEYORS

204 West Leake Street
Clinton, Mississippi 39056
p. 601.925.4444

132 West Cherokee Street
Brookhaven, Mississippi 39601
p. 601.833.9598

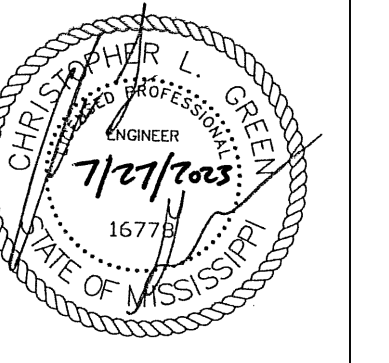
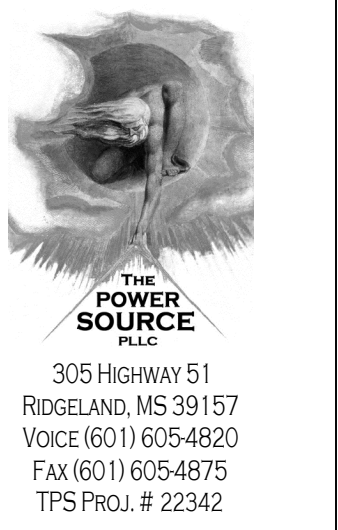

Project No	22034-03
Date	07/27/2023
Revisions	Rev Date
Drawn	BRC
Checked	CLG

ADD#2 2023-08-18

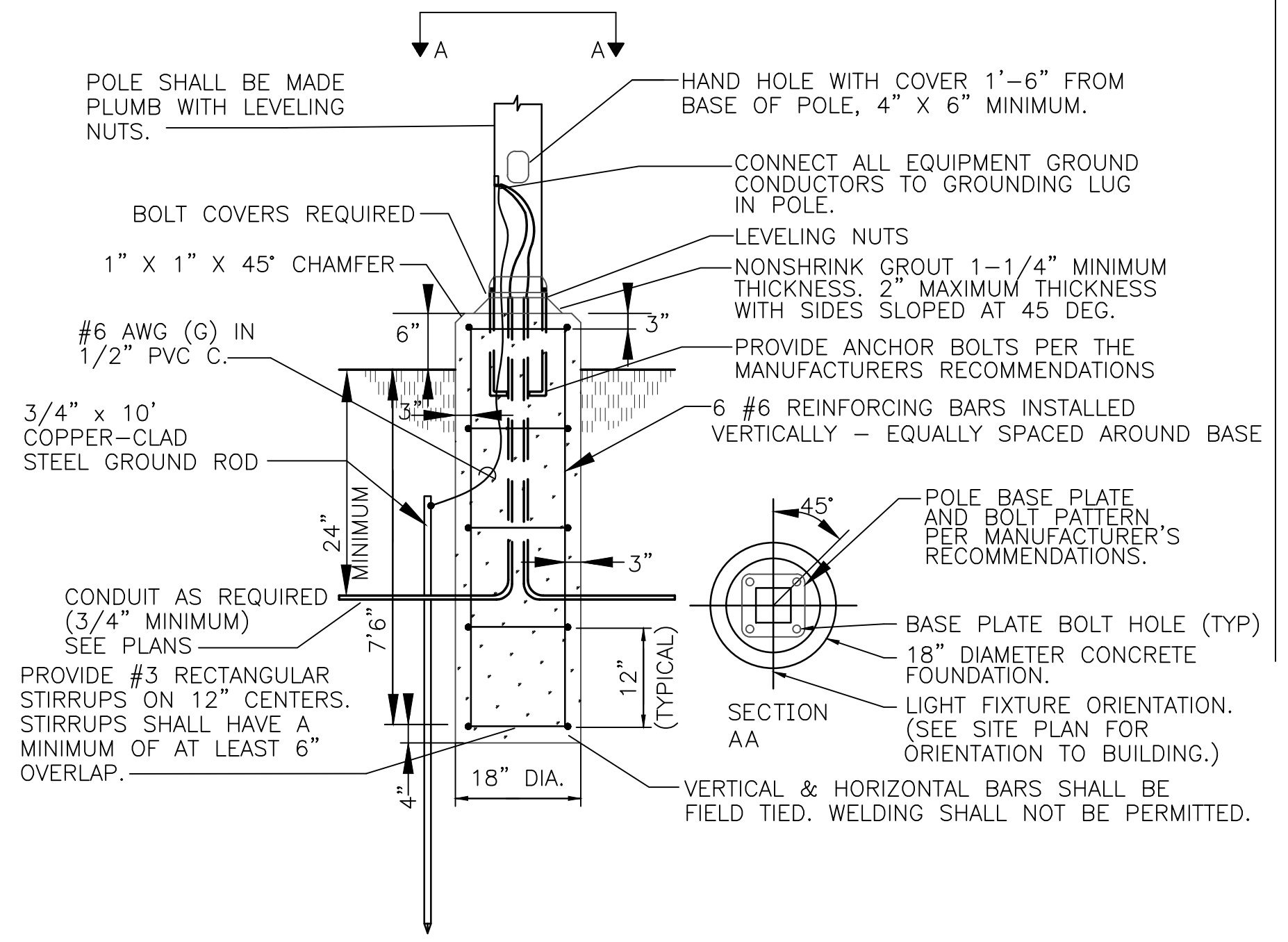
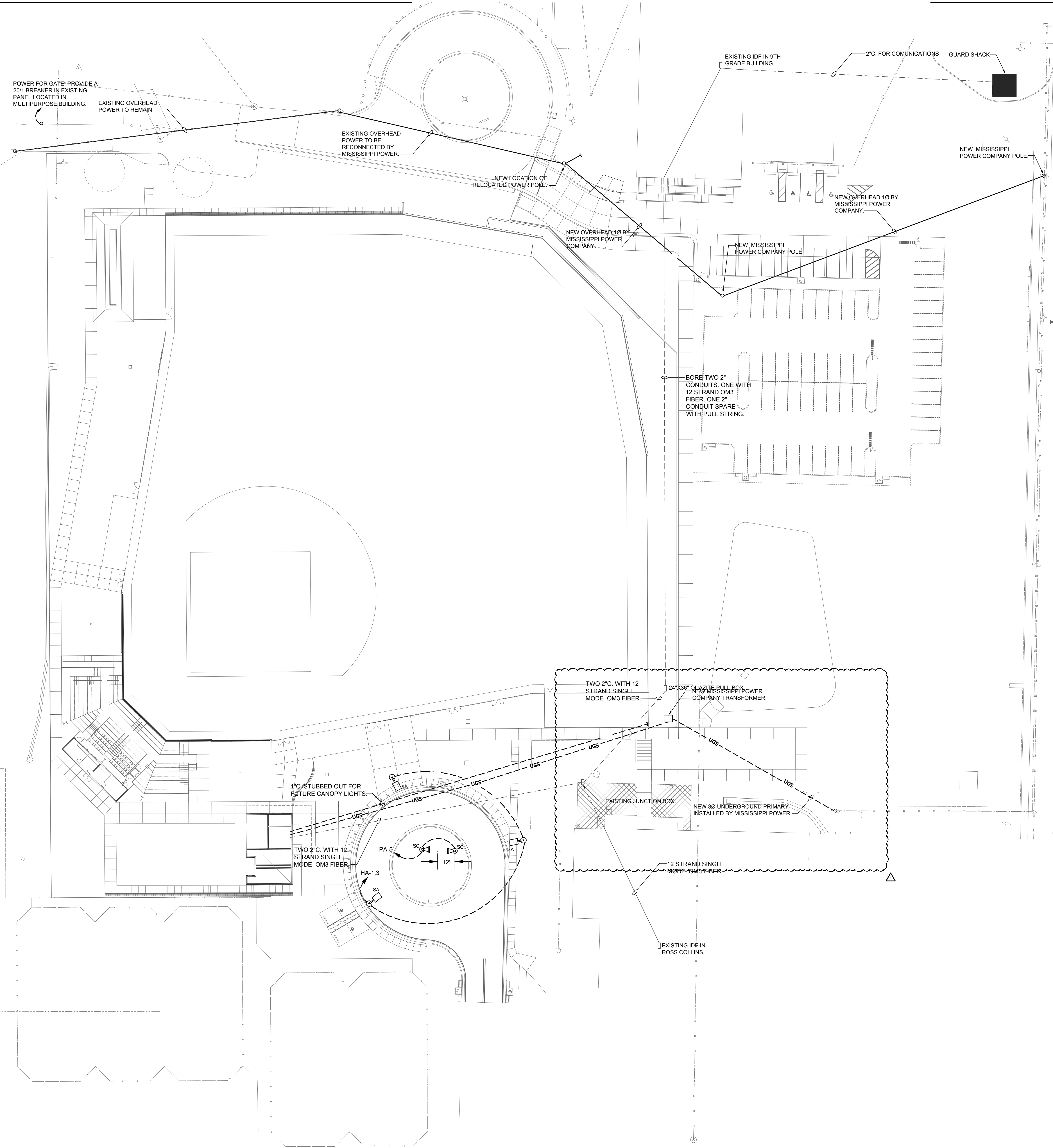

2 FIXTURE 'SA' & 'SB' - MOUNTING DETAIL
Scale: NONE

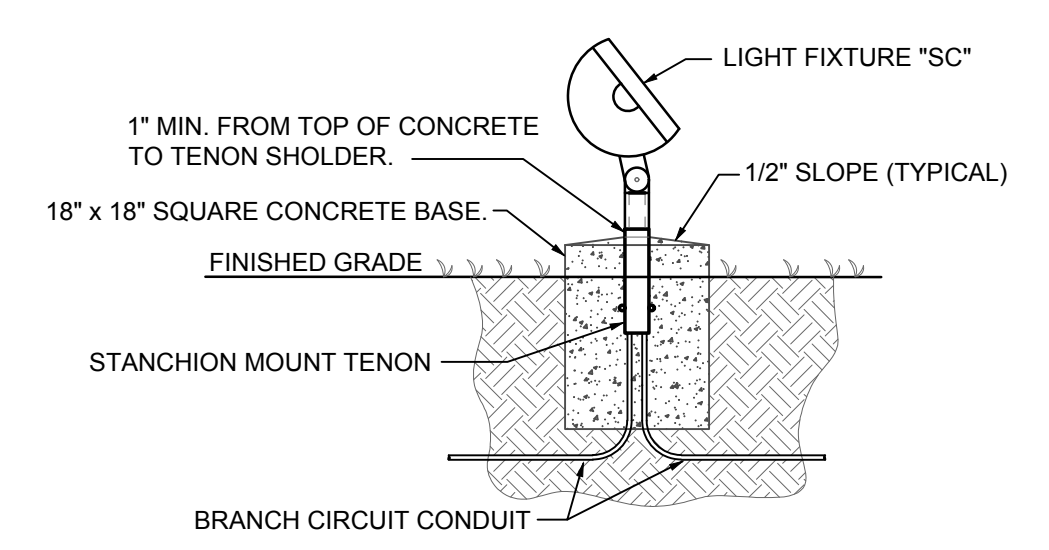

3 FIXTURE 'SC' - MOUNTING DETAIL
Scale: NONE

1 RENOVATION SITE PLAN
Scale: 1" = 30'-0"

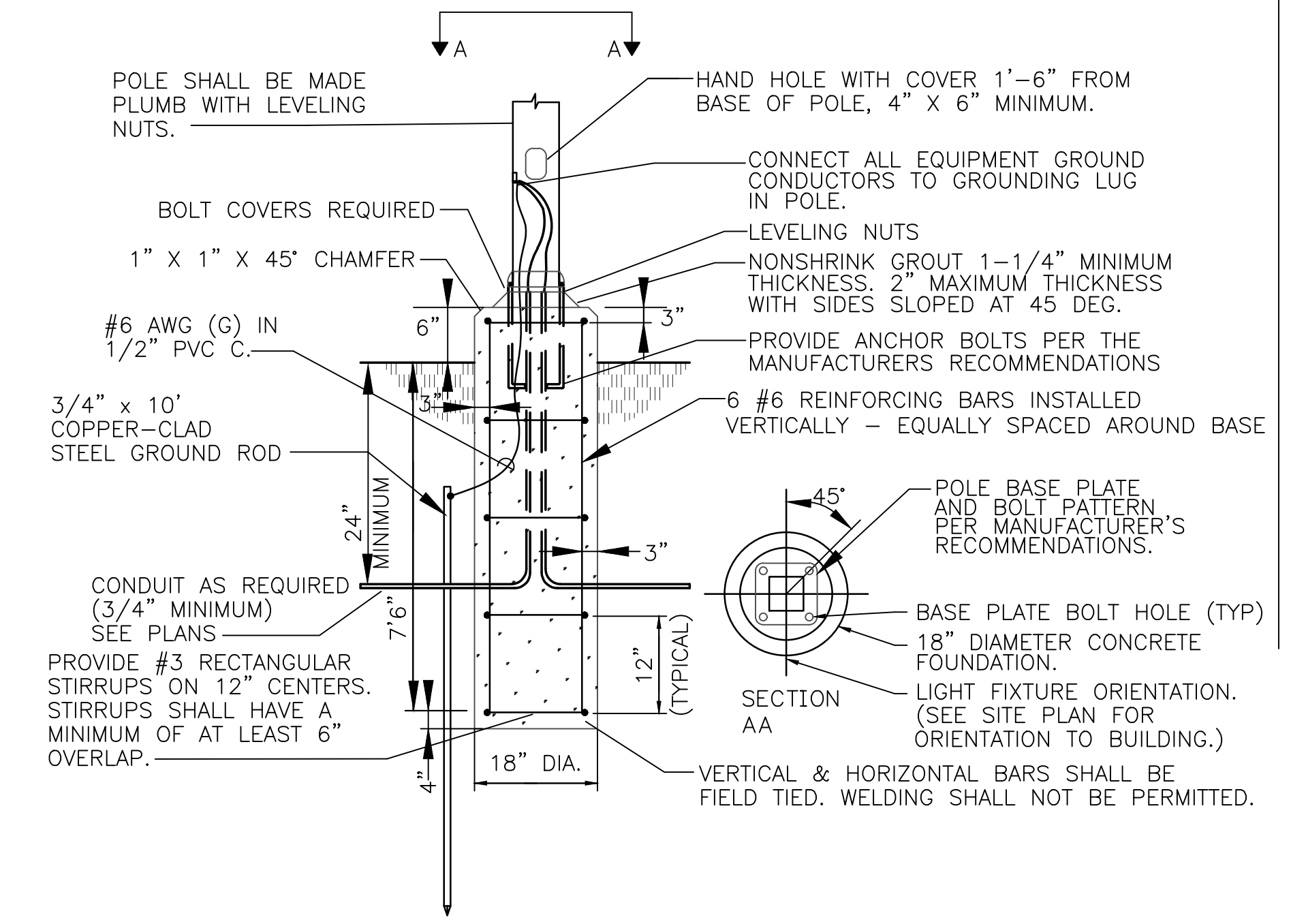
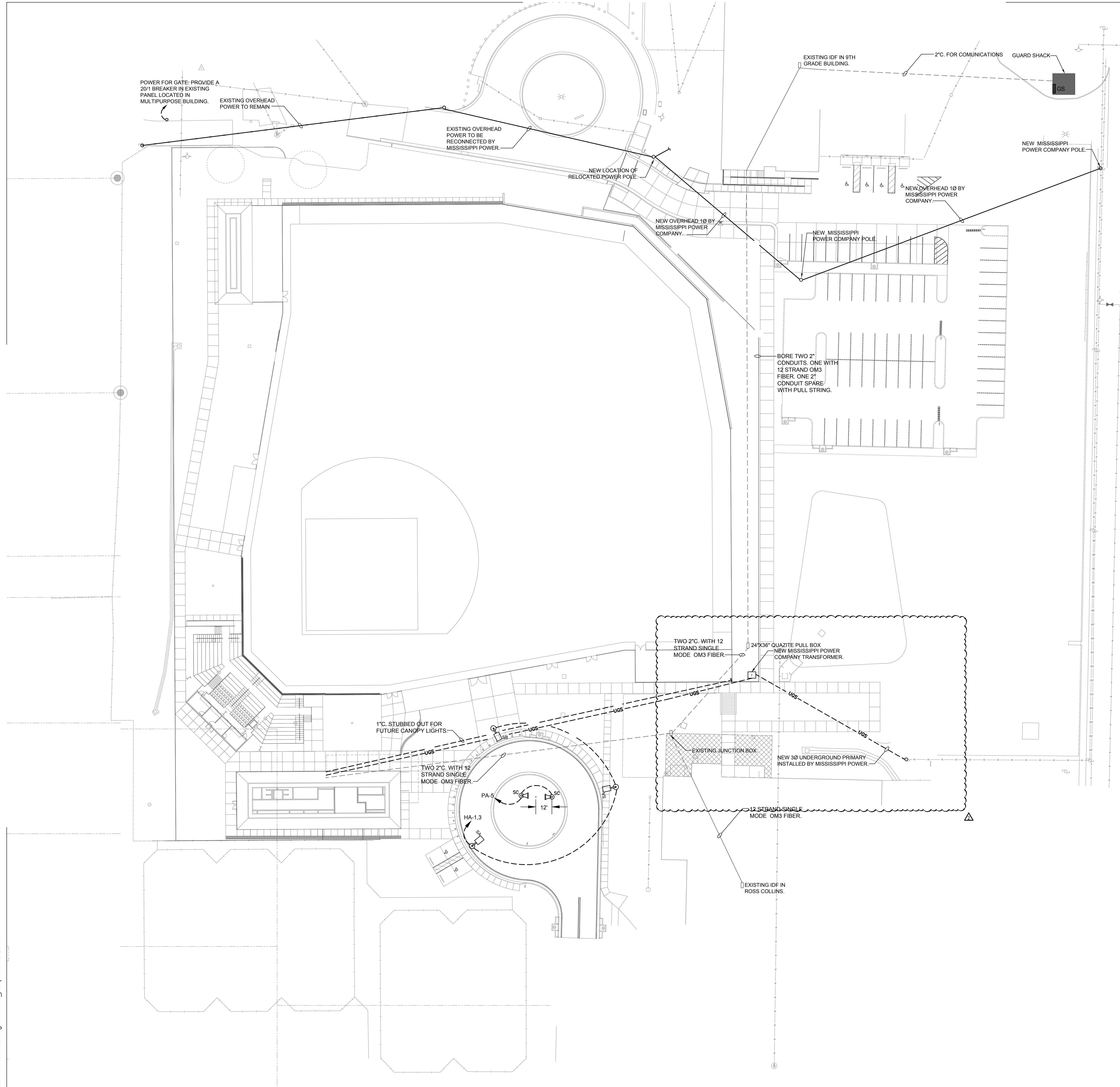
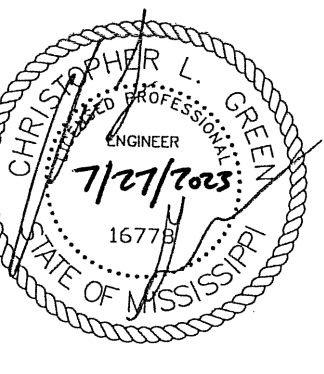

2 FIXTURE 'SA' & 'SB' - MOUNTING DETAIL
E004 Scale: NONE

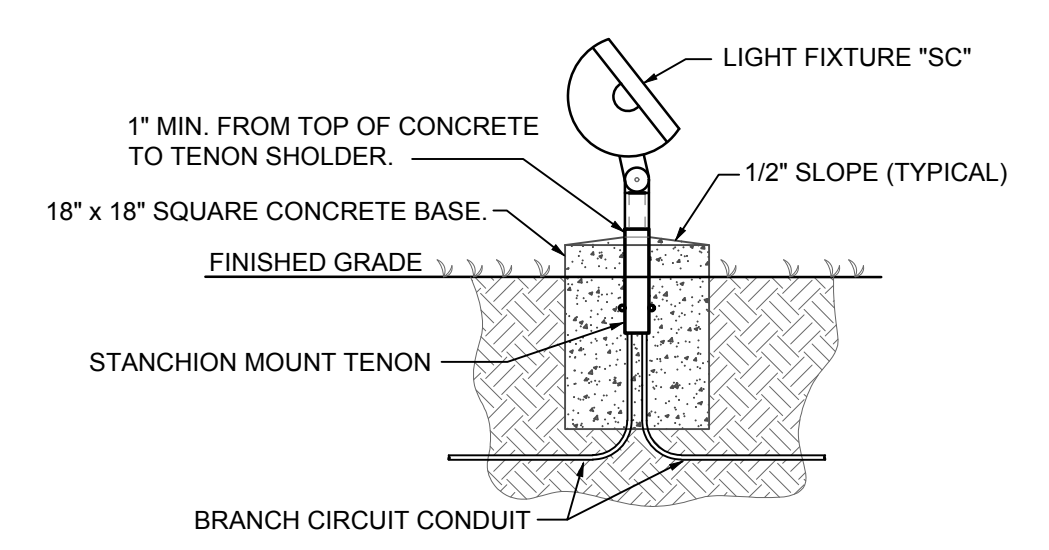

3 FIXTURE 'SC' - MOUNTING DETAIL
E004 Scale: NONE

1 RENOVATION SITE PLAN - ALTERNATE
E004 Scale: 1" = 30'-0"

Construction Documents

Project No	22034-03
Date	07/27/2023
Revisions	Rev Date
Drawn	BRC
Checked	CLG

ADD#2 2023-08-18